Gc
929.2
D9275ℓ
v.II
Sec.I
1142976

GENEALOGY COLLECTION

GEN

ALLEN COUNTY PUBLIC LIBRARY
3 1833 01232 2266

GENEALOGY
929.2
D9275L
v.2
Sec.1

Digitized by the Internet Archive
in 2018

https://archive.org/details/dupontdenemours00lair_0

5M

D 935

DUPONT DE NEMOURS

1900-1936

William Winder Laird, ed.

VOL. II

Section II

Limited Edition of Four Hundred

Volume II

Section One

193

Copyright, 1938
by W. W. Laird, Jr.

Printed in the United States of America
by William N. Cann, Inc., Wilmington, Delaware

1142976

FOREWORD

The publication of this edition of the DuPont Family Album celebrates no anniversary. It is in honor of no particular member of the family and is not being run as a profitable enterprise. The idea behind it is merely to collect in some permanent form the likenesses of the descendents of Pierre Samuel duPont de Nemours who were alive at any time between January 1, 1900 and January 1, 1937.

The records in the book regarding birth, death and marital status are correct according to the most reliable information obtainable as of January 1, 1937. Although there are a few discrepancies in dates and spelling between this volume and earlier family trees or albums, the dates and names used herein were obtained directly from the individual himself or from the nearest of kin now living. No data has been purposely omitted. Such blanks as there are represent data which was unobtainable during the months of publication.

In compiling the index the order of primogeniture has been followed, the names of all married women being listed both under their maiden and married names.

The family tree accompanying the volume bears reference numbers beside the name of each member of the family. A plain number gives reference to the page on which said person's data may be found in the 1800/1900 edition of the album. A number preceded by Roman numeral "I" indicates that said data may be found in the first volume of the 1936 Album; Roman numeral "II" similarly indicating volume two of the 1936 Edition.

An appendix containing certain genealogical data pertinent to individuals of the family, for whom photographs were not available, will be found in the back of the second volume.

If anyone can supply photographs of the persons whose names appear on blank pages, please contact W. W. Laird, Jr., Wilmington, Delaware.

Those who compiled the data and the photographs in this volume wish to express their sincerest appreciation of the enthusiastic and cooperative manner in which all the members of the family have responded to make this publication possible.

INDEX

	Page
Abauzit, Gabrielle (Martin)	II-App.
Abernethy, Olga Lyall Grant (Rée)	II - 581
Adams, Helen Sergeant (Bradford)	II - 613
Anderson, Josephine (duPont)	I - 13
Anderson, Kathleen Beatrice (Peyton)	I - 89
Anderson, Lawrence	II - 475
(Anderson), Rosina duPont	II - 474
Andrews, Aimee duPont (Howell)	I - 114
Andrews, Anne Ridgely	I - 119
Andrews, James Newman	I - 105
Andrews, James Newman, Jr	I - 118
Andrews, Julia duPont (Bissell)	I - 110
(Andrews), Julia Sophie duPont	I - 104
Andrews, Lucie (Walker)	I - 106
Archbald, Marion (deForest)	I - 207
Austin, Jean Liseter (duPont)	II - 529
Baldwin, Henry duPont	II - 464
Baldwin, Henry Furlong 1862/1909	II - 459
Baldwin, Henry Furlong 1932	II - 467
(Baldwin), Margaret Eyre Taylor	II - 465
Baldwin, Margaretta duPont (Kirwan)	II - 468
Baldwin, Mary Eyre	II - 466
Baldwin, Paulina duPont (Van Deusen)	II - 460
(Baldwin), Pauline duPont	II - 458
Ball, Jessie Deu (duPont)	I - 289
Bancroft, John, Jr.	II-App.
*Bancroft, John, III	II-App.
(Barksdale), Ethel duPont	I - 26
Barksdale, Ethel duPont (Wack)	I - 36
Barksdale, Greta duPont (Brown)	I - 28
Barksdale, Hamilton Macfarland	I - 27
Bayard, Alexis Irénée duPont	II - 564
(Bayard), Elizabeth Bradford duPont	II - 556
Bayard, Elizabeth duPont (Weedon)	II - 558
*Bancroft, John, III	I - 275

PAGE

Bayard, Ellen Lee ..... II - 562
Bayard, James Asheton ..... II - 563
Bayard, Thomas Francis ..... II - 557
Bayard, Thomas Francis, Jr. ..... II - 561
Bègue, Gabrielle Camille (Bidermann) ..... I - 139
Belin, Alice (duPont) ..... I - 303
Belin, Mary (duPont) ..... I - 295
Bell, Alice Elizabeth (Dimmick) ..... II - 701
Béranger, Sophie Léonie Richard (Bidermann) ..... I - 167
(Biasutti), Dorothy Dimmick ..... II - 692
Biasutti, Giulio Silvestro ..... II - 694
Biasutti, Lucio Valerio ..... II - 699
Biasutti, Maria Orsola (de Cristofaro) ..... II - 696
Biasutti, Renato ..... II - 693
Bidermann, Paul Henri André ..... I - 181
Bidermann, Antoinette Léonie Marguerite ..... I - 170
(Bidermann), Gabrielle Camille Bègue ..... I - 139
Bidermann, Antoinette Caroline Evelina (Bitard) .. I - 155
Bidermann, Louise Marie Gabrielle (Vallin) ..... I - 140
Bidermann, Jacques Antoine André ..... I - 166
Bidermann, Jacques Edmand ..... I - 168
Bidermann, Jacques Paul Emile ..... I - 172
Bidermann, Jeannine Madeleine Gabrielle ..... I - 171
(Bidermann), Sophie Léonie Richard Béranger..... I - 167
Bidermann, Madeleine Antoinette Victorine
(Aubert deTrégomain) ..... I - 184
(Bidermann), Marguerite Élise Madeleine Sugier... I - 169
Bidermann, Marguerite Jenny Camille (Meunier) .. I - 174
Bidermann, Iréne Sophie Margueritte (Dombre) ... I - 142
Bidermann, Richard Irénée Edouard ..... I - 182
Bidermann, Robert Jules André ..... I - 180

INDEX *(Continued)*

	Page
Bissell, Alfred Elliott	I - 111
Bissell, Antonia Valerie	I - 113
Bissell, Julia duPont 1930	I - 112
(Bissell), Julia duPont Andrews 1907	I - 110
(Bitard), Antoinette Caroline Evelina Bidermann	I - 155
Bitard, Louis Edouard	II-App.
Bitard, Louise Germaine Simonne (Martin)	I - 156
Bradford, Edward Green, 1848/1928	II - 607
Bradford, Edward Green 1878/1927	II - 612
Bradford, Eleuthera duPont (duPont)	I - 305
(Bradford), Eleuthera Paulina duPont	II - 606
Bradford, Elizabeth Canby (duPont)	II - 537
(Bradford), Helen Sergeant Adams	II - 613
Bradford, Joanna duPont (Bush)	II - 614
Bradford, Mary Alicia Heyward (duPont)	II - 608
Breck, Charles duPont	I - 2
Breck, Duer duPont	I - 4
Breck, George Lardner	II-App.
Breck, Manley duPont I - 5,	I - 6
(Breck), Mary Duer	I - 3
(Breck), Mary Hale	II-App.
Breck, Susan Cony (Dearborn)	I - 8
Breck, Sydney Duer	I - 7
(Breck), Sydney Sewall Manley	I - 5
Brinton, Josephine Lapsley (duPont)	II-App.
Brown, Bruce Ford	I - 32
Brown, Frank Donaldson	I - 29
Brown, Frank Donaldson, Jr.	I - 31
(Brown), Greta duPont Barksdale 1891	I - 28
Brown, Greta duPont Barksdale 1924	I - 33
Brown, Hamilton Macfarland Barksdale	I - 30
Brown, John Vaughan Willcox	I - 34
Brown, Keene Claggett	I - 35
Browning, Armistead Willis	I - 77

INDEX *(Continued)*

	Page
(Browning), Mary Van Dyke Harvey	I - 76
(Buck), Alice Hounsfield duPont	I - 48
Buck, Clayton Douglass	I - 49
Buck, Clayton Douglass, Jr.	I - 52
Buck, Dorcas Van Dyke	I - 53
Burrill, Mary Middleton (Kemble)	I - 249
Bush, Frances Coleman	II - 623
Bush, Joanna duPont 1906/1919	II - 616
(Bush), Joanna duPont Bradford 1881	II - 614
Bush, Martha Potter (Greiner)	II - 620
Bush, Mary Hemphill (Rieffel)	II - 618
Bush, William	II - 615
Bush, William, Jr.	II - 624
Carpenter, Irene duPont (Kitchell)	II - 420
Carpenter, Louisa d'Andelot	II - 418
(Carpenter), Margaretta Lammot duPont	II - 416
Carpenter, Nancy Gardiner	II - 425
Carpenter, Robert Ruliph Morgan	II - 417
Carpenter, Robert Ruliph Morgan, Jr.	II - 426
Carpenter, William Kemble	II - 427
(Chandler), Sophie Madeleine duPont	II - 522
Chandler, Theophilus Parsons	II - 523
Chapman, Ellen Ritchie (Woodriff)	II - 503
Chapman, Margaret Dudley (duPont)	I - 97
Chichester, Mary Richard (duPont)	II - 653
Christman, Albina (Swift)	II-App.
Clark, Katharine (duPont)	II-App.
Clark, Mary Ethel (duPont)	II - 439
Coleman, Alexis Irénée duPont	II-App.
Coleman, Alfred Victor	II - 432
Coleman, Arthur Moxham	II - 430
Coleman, Edwin Lodge	II - 436
(Coleman), Frances Elizabeth duPont	II - 534
Coleman, George Emerson	II - 437

PAGE

Coleman, Greta Clare ..... II - 431
Coleman, Henry Bannen ..... II - 434
Coleman, Leighton ..... II - 535
(Coleman), Margaretta Elizabeth duPont ..... II - 429
(Coleman), Mary Zane ..... II-App.
Coleman, Robert Victor ..... II - 435
(Coleman), Valeria Gray Sherrard ..... II - 433
Cooper, Catherine McDowell (Irving) ..... II - 497
Copeland, Charles ..... I - 297
Copeland, Lammot duPont ..... I - 298
Copeland, Lammot duPont, Jr. ..... I - 300
(Copeland), Louisa d'Andelot duPont 1868/1926.. I - 296
Copeland, Louisa d'Andelot duPont 1936..... I - 301
(Copeland), Pamela Cunningham ..... I - 299
(Crofton), Doris Audrey Weston ..... I - 125
(Crofton), Emilie Le Barbier ..... I - 123
Crofton, Gabrielle Josephine 1873 ..... I - 129
Crofton, Gabrielle Josephine 1904/1906 ..... II-App.
Crofton, Julia duPont (Walcutt) ..... I - 120
Crofton, Mary Ethel (Hunt) ..... I - 130
Crofton, Maud ..... II-App.
Crofton, William Henry Alexis ..... I - 126
Crofton, William Moore ..... I - 122
Crofton, William Moore, Jr. ..... I - 124
Crowninshield, Francis Boardman ..... II - 487
(Crowninshield), Louise Evelina duPont ..... II - 486
Crozer, Helena Allaire (duPont) ..... II - 661
Cunningham, Pamela (Copeland) ..... I - 299
Daeschner, Antoinette Marguerite (Aubert
deTrégomain) ..... I - 189
Darden, Colgate Whitehead, Jr. 1897 ..... I - 345
Darden, Colgate Whitehead, III 1930 ..... I - 346
(Darden), Constance Simons duPont ..... I - 344
Darden, Pierre Samuel duPont ..... I - 347

PAGE

Darling, Virginia Llewellyn (duPont) ..... II - 667
Dean, Junius Simpson ..... I - 321
Dean, Junius Simpson, Jr. ..... I - 323
Dean, Lisa ..... I - 324
(Dean), Paulina duPont 1903 ..... I - 320
Dean, Paulina duPont 1925 ..... I - 322
Dearborn, Douglas ..... I - 9
Dearborn, Susan Cony 1936 ..... I - 10
(Dearborn), Susan Cony Breck 1913 ..... I - 8
de Cristofaro, Guido Renato Maria ..... II - 698
(de Cristofaro), Maria Orsola Biasutti ..... II - 696
de Cristofaro, Umberto Maria ..... II - 697
deForest, Alfred Victor ..... I - 204
(deForest), Elizabeth Kellam ..... I - 211
(deForest), Izette Taber ..... I - 205
deForest, Judith Brasher ..... I - 208
deForest, Judith (Soule) ..... I - 202
deForest, Kellam ..... I - 212
deForest, Lockwood 1851/1932 ..... I - 201
deForest, Lockwood 1896 ..... I - 210
deForest, Lockwood 1936 ..... I - 213
(deForest), Marion Archbald ..... I - 207
(deForest), Meta Kemble ..... I - 200
deForest, Taber ..... I - 206
Dent, Alfred duPont ..... I - 287
Dent, Elbert ..... I - 285
Dent, Richard Henderson ..... I - 286
(Dent), Victorine Elise duPont ..... I - 284
deTrégomain, Aliette Antoinette Gabrielle Amelie Aubert (Hueber) ..... I - 192
(deTrégomain), Antoinette Marguerite Daeschner.. I - 189
deTrégomain, Henriette Madeleine Iréne Antoinette Aubert ..... I - 190

PAGE

deTrégomain, Jean François James Aubert ..... I - 188
(deTrégomain), Madeleine Antoinette Victorine Bidermann ..... I - 184
deTrégomain, Marie Madeleine Françoise Aubert... I - 191
deTrégomain, Pierre Roger Antoine Aubert ..... I - 198
deTrégomain, Roger François Guy Gabriel Aubert. I - 185
deTrégomain, Suzanne Iréne Jacquette Aubert..... I - 186
(Dimmick), Alice Elizabeth Bell ..... II - 701
Dimmick, Allen duPont ..... II - 704
Dimmick, Anne Elizabeth ..... II - 702
Dimmick, Dorothy ..... II - 709
Dimmick, Dorothy (Biasutti) ..... II - 692
Dimmick, Edward ..... II - 710
(Dimmick), Eleanor Nash ..... II - 705
Dimmick, Elizabeth Lavinia ..... II - 707
Dimmick, Joanne duPont ..... II - 706
Dimmick, Lavinia Elizabeth (Rée) ..... II - 578
Dimmick, Milton Lionel ..... II - 700
Dimmick, Milton W. ..... II - 703
Dimmick, Virginia ..... II - 708
Dombre, Barbe Christine Gabrielle Jeanne Charlotte (Martin) ..... I - 147
(Dombre), Nelly Alice Claire Dombre ..... I - 145
Dombre, Adèle Dalinde Louise Germaine (Mottu). II-App.
Dombre, Charles David Jacques ..... I - 144
Dombre, Louis David Eleuthère Max Maurice..... I - 146
Dombre, Louis François David ..... I - 143
(Dombre), Iréne Sophie Margueritte Bidermann.... I - 142
Donaldson, Coleman duPont ..... I - 63
Donaldson, John Willcox ..... I - 61
Donaldson, John Willcox, Jr. ..... I - 62

INDEX *(Continued)*

	Page
Donaldson, Malcolm Macfarland	I - 65
Donaldson, Nancy Beirne	I - 64
(Donaldson), Renée de Pelleport duPont	I - 60
(Downs), Alletta d'Andelot Laird	II - 370
Downs, Ellason	II - 367
(Downs), Molly Laird	II - 366
Downs, Robert Norton, III	II - 371
Duer, Mary (Breck)	I - 3
Dunn, Rebecca Miriam (Hunt)	I - 133
duPont, Aileen Madelon	II - 440
duPont, Aimee	I - 101
duPont, Alberta Brinton (Thompson)	II - 670
duPont, Alexandrine de Montchanin	II - 400
duPont, Alexis Felix 1879	II - 652
duPont, Alexis Felix, Jr. 1905	II - 654
duPont, Alexis Felix, III 1936	II - 658
duPont, Alexis Irénée 1843/1904	II - 536
duPont, Alexis Irénée 1869/1921	I - 93
duPont, Alexis Irénée 1909/1922	II - 644
duPont, Alexis Irénée 1928	II - 683
duPont, Alfred Irénée	I - 288
duPont, Alfred Rhett	II - 642
duPont, Alfred Victor	I - 282
(duPont), Alice Belin	I - 303
(duPont), Alice duPont	I - 40
duPont, Alice Eugénie (Ortiz)	II - 538
duPont, Alice Frances (Mills)	II - 662
duPont, Alice Hounsfield (Buck)	I - 48
(duPont), Amelia Elizabeth duPont 1842/1917	I - 84
duPont, Amy Eugenia	I - 102
duPont, Ann Ridgely (Peyton)	I - 86
duPont, Anne Alexandrine	II - 686
(duPont), Anne Thompson	II - 665
(duPont), Annie Rogers	II - 525

INDEX *(Continued)*

	Page
duPont, Anthony Averell	II - 640
duPont, Antoine Bidermann 1837/1923	II - 428
duPont, Antoine Bidermann 1865/1919	II - 438
duPont, Archibald Marian Lesesne	II - 684
(duPont), Averell Adelaide Ross	II - 639
duPont, Benjamin Bonneau	II - 681
(duPont), Bertha Taylor	II - 375
duPont, Bessie Cazenove (Huidekoper)	I - 276
(duPont), Bessie Gardner	I - 269
duPont, Bidermann Thomas	II - 472
duPont, Carolyn Lesesne	II - 690
duPont, Charles Everett	I - 23
duPont, Charles Irénée	I - 39
duPont, Charlotte Louise	I - 292
duPont, Coleman	I - 56
duPont, Constance Simons (Darden)	I - 344
duPont, David	I - 348
duPont, David Flett	II - 404
duPont, Deo (Weymouth)	II - 568
duPont, Dora Prichard (Williams)	II - 476
duPont, Doris Elise	II - 354
duPont, Edith (Riegel)	II - 396
duPont, Edmond	II - 638
duPont, Edward Bradford 1899/1900	I - 311
duPont, Edward Bradford 1934	I - 310
duPont, Elaine Chichester	II - 657
duPont, Eleanor Ball (Taney)	II - 648
duPont, Eleanor Frances (Rust)	II - 350
(duPont), Eleanor Hoyt	II - 655
(duPont), Eleuthera duPont Bradford	I - 305
duPont, Eleuthera Paulina (Bradford)	II - 606
duPont, Eleuthère Irénée 1902/1920	I - 66
duPont, Eleuthère Irénée 1921	I - 57
duPont, Eleuthère Paul	II - 676

PAGE

duPont, Eleuthère Paul, Jr. ..... II - 678
duPont, Elise (Elrick) ..... II - 636
(duPont), Elise Wigfall Simons ..... II - 627
duPont, Elizabeth Bradford (Bayard) ..... II - 556
(duPont), Elizabeth Braxton Horner ..... II - 547
(duPont), Elizabeth Canby Bradford ..... II - 537
duPont, Elizabeth Frances (Morgan) ..... II - 548
(duPont), Elizabeth Heyward ..... II - 685
(duPont), Elizabeth Hibbs ..... II - 446
duPont, Elizabeth Murton ..... II - 576
(duPont), Elizabeth Ormond Wrenn ..... II-App.
(duPont), Elizabeth Tybout Everett ..... I - 15
duPont, Ellen Coleman ..... II - 473
duPont, Ellen Coleman (Meeds) ..... I - 42
duPont, Ellen Eugenia (Irving) ..... II - 494
duPont, Emile Francis ..... II - 630
duPont, Emily Tybout (Smith) ..... I - 20
duPont, Emma Paulina ..... I - 254
duPont, Ernest ..... II - 664
duPont, Ernest, Jr. ..... II - 666
duPont, Esther Driver (Weir) ..... II - 386
duPont, Ethel ..... I - 99
duPont, Ethel (Barksdale) ..... I - 26
duPont, Ethel Bidermann ..... II - 441
(duPont), Ethel Fleet Hallock ..... I - 313
(duPont), Ethel Pyle ..... I - 95
duPont, Eugene 1840/1902 ..... I - 85
duPont, Eugene, Jr. 1873 ..... I - 94
duPont, Eugene, III 1914 ..... I - 96
duPont, Eugene Eleuthère ..... II - 566
duPont, Evan Morgan ..... II - 482
duPont, Eve ..... I - 318
duPont, Evelina ..... II - 492
duPont, Evelyn Rebecca Austin ..... II - 531

PAGE

duPont, Frances Elizabeth (Coleman) ..... II - 534
duPont, Francis George ..... II - 679
duPont, Francis Gurney ..... II - 626
duPont, Francis Irénée 1873 ..... II - 628
duPont, Francis Irénée 1926 ..... II - 632
duPont, Francis Victor ..... I - 54
duPont, Gerald Fitz-Gerald ..... I - 293
(duPont), Gertrude Clark Murrell ..... II - 643
(duPont), Helen Augusta Quinn ..... II - 470
(duPont), Helena Allaire Crozer ..... II - 661
duPont, Henry Algernon ..... II - 484
duPont, Henry Belin 1873/1902 ..... I - 304
duPont, Henry Belin, Jr. 1898 ..... I - 306
duPont, Henry Belin, III 1932 ..... I - 309
duPont, Henry Francis ..... II - 488
duPont, Hubert Irénée ..... II - 635
(duPont), Irene Sophie duPont ..... I - 333
duPont, Irene Sophie (May) ..... I - 334
duPont, Irénée ..... I - 332
duPont, Irénée, Jr. ..... II - 362
duPont, Isabella Mathieu (Sharp) ..... II - 406
duPont, James Quinn ..... II - 471
(duPont), Jane Holcomb ..... II - 393
(duPont), Janet Marie Gram ..... I - 55
duPont, Jean Ellen ..... II - 530
(duPont), Jean Kane Foulke ..... II - 677
(duPont), Jean Liseter Austin ..... II - 529
(duPont), Jessie Deu Ball ..... I - 289
(duPont), Josephine Anderson ..... I - 13
(duPont), Josephine Lapsley Brinton ..... II-App.
duPont, Julia Sophie (Andrews) ..... I - 104
(duPont), Katedulwe Moxham ..... II - 567
(duPont), Katharine Clark ..... II-App.
duPont, Katharine Hoyt ..... II - 656

PAGE

duPont, Lammot 1880 ..... II - 402
duPont, Lammot, Jr. 1909 ..... II - 388
duPont, Lammot, III 1932 ..... II - 390
duPont, Lisa ..... I - 314
duPont, Louisa d'Andelot (Copeland) ..... I - 296
duPont, Louise Evelina (Crowninshield) ..... II - 486
duPont, Lucile Evelina ..... II - 361
duPont, Lydia Chichester ..... II - 659
(duPont), Mabel Entwisle Campbell ..... II - 483
duPont, Madeleine (Ruoff) ..... I - 270
(duPont), Marcella Miller ..... I - 283
(duPont), Margaret Dudley Chapman ..... I - 97
(duPont), Margaret Flett ..... II - 403
duPont, Margaret Irene ..... I - 98
duPont, Margaret Lewis ..... I - 308
(duPont), Margaret Wilson Lewis ..... I - 307
duPont, Margaretta Elizabeth (Coleman) ..... II - 429
duPont, Margaretta Lammot (Carpenter) ..... II - 416
duPont, Margaretta Lammot (Greenewalt) ..... I - 340
(duPont), Margery Mary Geraldine Fitz-Gerald.... I - 291
duPont, Marguerite Lammot (Lee) ..... I - 256
duPont, Mariana (Silliman) ..... II - 356
(duPont), Marianna Rhett 1875 ..... II - 629
duPont, Marianna Rhett 1916 ..... II - 645
duPont, Marie Delphine ..... II - 646
duPont, Marie Elizabeth (Levering) ..... II - 688
(duPont), Marie Louise Hulbert ..... I - 17
duPont, Marion (Scott) ..... II - 526
(duPont), Mary Alicia Heyward Bradford ..... II - 608
duPont, Mary Alletta Belin (Laird) ..... II - 364
(duPont), Mary Belin ..... I - 295
duPont, Mary Belin (Faulkner) ..... II - 380
(duPont), Mary Ethel Clark ..... II - 439
duPont, Mary Jane (Lunger) ..... II - 552

PAGE

duPont, Mary Lammot (Saulsbury) ..... I - 24
(duPont), Mary Pauline Foster ..... II - 485
(duPont), Mary Richard Chichester ..... II - 653
duPont, Mary Van Dyke ..... I - 11
duPont, Maurice ..... I - 290
duPont, Michael ..... I - 19
duPont, Nancy Bradford ..... II - 577
duPont, Nancy Peyton ..... II - 668
(duPont), Natalie Driver Wilson ..... II - 374
duPont, Natalie Wilson (Edmonds) ..... II - 376
duPont, Nesta Pamela ..... I - 294
duPont, Nicholas Ridgely ..... I - 100
duPont, Octavia Mary ..... II - 360
duPont, Patricia ..... II - 691
duPont, Paulina (Dean) ..... I - 320
duPont, Pauline (Baldwin) ..... II - 458
duPont, Pauline Louise ..... II - 490
duPont, Peter Rhett ..... II - 634
duPont, Philip Francis ..... II - 546
duPont, Phoebe Lynam ..... I - 58
duPont, Phyllis Moxham (Schutt) ..... II - 574
duPont, Pierre Samuel 1870 ..... I - 302
duPont, Pierre Samuel, III 1911 ..... II - 392
duPont, Pierre Samuel, IV 1935 ..... II - 394
duPont, Renée de Pelleport (Donaldson) ..... I - 60
duPont, Renée de Pelleport (Harvey) ..... I - 70
duPont, Reynolds ..... II - 401
duPont, Richard Chichester ..... II - 660
duPont, Robert Bannon ..... II - 447
duPont, Robert Jacques Turgot..... II - 677, II - 682
duPont, Rosina (Anderson) ..... II - 474
duPont, Ruth Ellen ..... II - 491
(duPont), Ruth Foster ..... II - 389
(duPont), Ruth Wales ..... II - 489

PAGE

duPont, Samuel Francis ..... II - 665, II - 675
duPont, Samuel Hallock ..... I - 316
duPont, Samuel Hallock, Jr. ..... I - 319
(duPont), Sarah Dure Townsend ..... II - 631
duPont, Sarah Townsend ..... II - 633
duPont, Sophie (Ford) ..... I - 68
duPont, Sophie Madeleine (Chandler) ..... II - 522
duPont, Stephen ..... II - 680
duPont, Thomas Coleman ..... I - 41
duPont, Victor 1852/1911 ..... I - 12
duPont, Victor 1882 ..... I - 14
duPont, Victor 1911 ..... I - 16
duPont, Victor 1935 ..... I - 18
duPont, Victorine (Homsey) ..... II - 442
duPont, Victorine Elise (Dent) ..... I - 284
duPont, Victorine Elizabeth (Foster) ..... II - 520
(duPont), Virginia Llewellyn Darling ..... II - 667
(duPont), Virginia Wright Simmons ..... I - 317
duPont, Wilhelmina Haedrick (Ross) ..... I - 326
duPont, William ..... II - 524
duPont, William, Jr. ..... II - 528
duPont, William Bayard ..... II - 480
duPont, William Henry ..... II - 532
duPont, William Kemble ..... I - 312
duPont, Willis Harrington ..... II - 405
duPont, Zara ..... II - 457
Edmonds, Andrew Wilson ..... II - 379
Edmonds, George Phippen ..... II - 377
Edmonds, George Phippen, Jr. ..... II - 378
(Edmonds), Natalie Wilson duPont ..... II - 376
Elrick, Earle Maury ..... II - 637
(Elrick), Elise duPont ..... II - 636
(Emerson), Justine Constance Perot ..... II - 650
Emerson, Victor Frederick ..... II - 651

PAGE

Entwisle, Mabel (duPont) ..... II - 483
Erhardt, Antoinette (Irving) ..... II - 507
Everett, Elizabeth Tybout (duPont) ..... I - 15
(Fairclough), Helen Rée ..... II - 602
Fairclough, Thomas Anthony ..... II - 603
Faulkner, Charles Stearns ..... II - 385
Faulkner, Elise duPont ..... II - 383
Faulkner, Emily Morison ..... II - 384
Faulkner, Herbert Kimball ..... II - 382
Faulkner, James Morison ..... II - 381
(Faulkner), Mary Belin duPont ..... II - 380
Fessenden, Lucile Dandelet ..... II - 461
Fessenden, Thomas Amory Deblois ..... II - 462
Fessenden, Thomas Amory Deblois, Jr. ..... II - 463
Fitz-Gerald, Margery Mary Geraldine (duPont) .... I - 291
Flett, Margaret (duPont) ..... II - 403
Ford, Bruce ..... I - 69
(Ford), Sophie duPont ..... I - 68
Foster, Antoine Lentilhon ..... II - 521
Foster, Mary Pauline (duPont) ..... II - 485
Foster, Ruth (duPont) ..... II - 389
(Foster), Victorine Elizabeth duPont ..... II - 520
Foulke, Jean Kane (duPont) ..... II - 677
Gardner, Bessie (duPont) ..... I - 269
Glendening, Alan Sanford ..... II - 609
Glendening, Harold Sanford ..... II-App.
Goldsborough, Charlotte Fauntleroy (Kemble) ..... I - 253
Gram, Janet Marie (duPont) ..... I - 55
Greenewalt, Crawford Hallock ..... I - 341
Greenewalt, David ..... I - 343
(Greenewalt), Margaretta Lammot duPont ..... I - 340
Greenewalt, Nancy Crawford ..... I - 342
Greiner, John Hammond ..... II - 621
Greiner, John Hammond, Jr. ..... II - 622

PAGE

(Greiner), Martha Potter Bush ..... II - 620
Hale, Mary (Breck) ..... II-App.
Hallock, Ethel Fleet (duPont) ..... I - 313
Harvey, Alice Hounsfield (Potter) ..... I - 72
Harvey, Edmund Huxley ..... I - 78
Harvey, Edmund Huxley, Jr. ..... I - 81
Harvey, LeRoy 1873/1928 ..... I - 71
Harvey, LeRoy 1931 ..... I - 80
(Harvey), Margaret Howland Silliman ..... I - 79
Harvey, Mary Van Dyke (Browning) ..... I - 76
(Harvey), Renée de Pelleport duPont ..... I - 70
Harvey, Sophie Renée de Pelleport ..... I - 82
Herrmann, Jeanne (Martin) ..... I - 149
Heyward, Elizabeth (duPont) ..... II - 685
Hibbs, Elizabeth (duPont) ..... II - 446
Hiebler, Alfred Friedrich ..... I - 274
Hiebler, Bayard Wilson ..... I - 272
Hiebler, Benno Lorenz ..... I - 273
Hiebler, Max ..... II-App.
Holcomb, Jane (duPont) ..... II - 393
Homsey, Coleman duPont ..... II - 444
Homsey, Eldon duPont ..... II - 445
Homsey, Samuel Eldon ..... II - 443
(Homsey), Victorine duPont ..... II - 442
Horner, Elizabeth Braxton (duPont) ..... II - 547
(Howell), Aimee duPont Andrews ..... I - 114
Howell, Charles Morgan, Jr. 1906 ..... I - 115
Howell, Charles Morgan, III 1934 ..... I - 116
Howell, James Newman Andrews ..... I - 117
Hoyt, Eleanor (duPont) ..... II - 655
(Hueber), Aliette Antoinette Gabrielle Amelie
Aubert deTrégomain ..... I - 192
Hueber, Antoine Edouard Roger ..... I - 195
Hueber, Bernard Félix Zénon ..... I - 196

INDEX *(Continued)*

	Page
Hueber, Françoise Madeleine	I - 194
Hueber, Georges	I - 193
Hueber, Jean-Pierre	I - 197
Huidekoper, Ann duPont	I - 279
(Huidekoper), Bessie Cazenove duPont	I - 276
Huidekoper, Elizabeth Gardner	I - 280
Huidekoper, Henry Shippen	I - 278
Huidekoper, Peter Galloway	I - 281
Huidekoper, Reginald Shippen	I - 277
Hulbert, Marie Louise (duPont)	I - 17
Hunt, Ethel Crofton	I - 137
Hunt, Gabrielle Josephine	I - 136
Hunt, Henry Jackson	I - 131
Hunt, Henry Jackson, Jr.	I - 132
Hunt, Isabelle Allison	I - 135
Hunt, Lewis Cass	I - 138
Hunt, Mary Elizabeth	I - 134
(Hunt), Mary Ethel Crofton	I - 130
(Hunt), Rebecca Miriam Dunn	I - 133
Hunter, Virginia (Moxham)	II - 455
Irving, Alexander Duer 1842/1910	II - 495
Irving, Alexander Duer, Jr. 1873	II - 496
Irving, Alexander Duer, III 1917	II - 516
(Irving), Antoinette Erhardt	II - 507
Irving, Antoinette Victorine duPont	II - 512
(Irving), Carolyn Mann	II - 515
(Irving), Catherine McDowell Cooper	II - 497
Irving, Elaine duPont (Woodriff)	II - 500
(Irving), Ellen Eugenia duPont	II - 494
Irving, Evelyn duPont	II - 514
Irving, John Duer	II - 498
Irving, John duPont	II - 517
Irving, Katherine Duer	II - 511
Irving, Louis duPont	II - 506

PAGE

Irving, Louis duPont, Jr. ..... II - 508
Irving, Michael Henry ..... II - 518
Irving, Pierre Washington ..... II - 509
Irving, Washington ..... II - 510
Kellam, Elizabeth (deForest) ..... I - 211
Kellogg, Virginia (Kemble) ..... I - 251
(Kemble), Charlotte Fauntleroy Goldsborough..... I - 253
Kemble, Mary Charlotte (Simonds) ..... I - 214
(Kemble), Mary Middleton Burrill ..... I - 249
Kemble, Meta (deForest) ..... I - 200
Kemble, Richard Law ..... I - 248
Kemble, Richard Morris ..... I - 252
(Kemble), Virginia Kellogg ..... I - 251
Kemble, William ..... I - 250
(Kennett), Anne duPont Sharp ..... II - 412
Kennett, Robert Harmon ..... II - 413
(Kent), Alicia Amory duPont Maddox ..... II - 610
Kent, George Ruddle ..... II - 611
(Kirwan), Margaretta duPont Baldwin ..... II - 468
Kirwan, William English ..... II - 469
(Kitchell), Irene duPont Carpenter ..... II - 420
Kitchell, Margaretta duPont ..... II - 423
Kitchell, Nancy Gardiner ..... II - 424
Kitchell, Renée Carpenter ..... II - 422
Kitchell, William Jefferson ..... II - 421
Laird, Alletta d'Andelot (Downs) ..... II - 370
(Laird), Mary Alletta Belin duPont ..... II - 364
Laird, Molly (Downs) ..... II - 366
Laird, Rosa Packard ..... II - 373
Laird, Wilhelmina Wemyss ..... II - 372
Laird, William Winder ..... II - 365
Laird, William Winder, Jr. ..... II - 368
(Laird), Winnifred Moreton ..... II - 369
Le Barbier, Emilie (Crofton) ..... I - 123

PAGE

Lee, Cazenove Gardner ..... I - 257
Lee, Cazenove Gardner, Jr. ..... I - 258
Lee, Charlotte Henderson ..... I - 267
(Lee), Dorothy Vandegrift ..... I - 259
(Lee), Geraldine Shaw ..... I - 265
Lee, Katharine Carson ..... I - 266
Lee, Lewis Vandegrift ..... I - 261
Lee, Marguerite duPont ..... I - 260
(Lee), Marguerite Lammot duPont ..... I - 256
Lee, Maurice duPont ..... I - 264
Lee, Maurice duPont, Jr. ..... I - 268
Lee, Richard Henry ..... I - 262
Levering, J. P. Wade ..... II - 689
(Levering), Marie Elizabeth duPont ..... II - 688
Lewis, Margaret Wilson (duPont) ..... I - 307
Lunger, Harry William ..... II - 553
(Lunger), Mary Jane duPont ..... II - 552
Lunger, Philip duPont ..... II - 554
Lyman, Julia (Simonds) ..... I - 241
Maddox, Alicia Amory duPont (Kent) ..... II - 610
Maddox, George Amory ..... II-App.
Manley, Sydney Sewall (Breck) ..... I - 5
Mann, Carolyn (Irving) ..... II - 515
Martin, Abelle Marguerite Charlotte ..... I - 150
Martin, Albert Jacques André ..... I - 151
Martin, Jules Emile André ..... II-App.
Martin, Anne-Marie Elise Marguerite ..... I - 154
Martin, Antoinette Emilie Marguerite (Sauvage) ... I - 158
(Martin), Barbe Christine Gabrielle Jeanne Charlotte Dombre ..... I - 147
Martin, Denise Jeanne Suzanne ..... I - 152
Martin, Jean Jacques Edouard ..... I - 157
Martin, François Gaston Irénée ..... I - 153

	Page
(Martin), Gabrielle Abauzit	II-App.
Martin, Geneviève Françoise Simonne	I - 165
Martin, Jacqueline Berthe Élise	I - 163
Martin, Jacques André Jules	I - 148
(Martin), Jeanne Herrmann	I - 149
Martin, Madeleine Louise Evelina	I - 164
Martin, Nicole Gabrielle Suzanne	I - 162
Martin, Pierre Louis Jean	II-App.
Martin, Roger Franck Emile	II-App.
(Martin), Louise Germaine Simonne Bitard	I - 156
Martin, Yves André Gaston	II-App.
May, Ernest Nugent	I - 335
May, Ernest Nugent, Jr.	I - 336
(May), Irene Sophie duPont	I - 334
May, Irénée duPont	I - 337
May, John Eric	I - 339
May, Thomas Henry	I - 338
Meeds, Alice duPont	I - 43
(Meeds), Ellen Coleman duPont	I - 42
Meeds, Ellen duPont	I - 44
Meeds, Hollyday Stone, Jr.	II-App.
Meeds, Paulina duPont	I - 46
Meeds, Renée duPont	I - 45
Meunier, André Charles Pierre	I - 175
Meunier, Denise Antoinette Marguerite	I - 179
Meunier, Geneviève Henriette Léonie Simone	I - 178
Meunier, Henri Paul André	I - 177
(Meunier), Marguerite Jenny Camille Bidermann	I - 174
Meunier, Michel Jacques Robert	I - 176
Miller, Marcella (duPont)	I - 283
(Mills), Alice Frances duPont	II - 662

	Page
Mills, James Paul	II - 663
Moreton, Winnifred (Laird)	II - 369
Morgan, Elizabeth duPont	II - 550
(Morgan), Elizabeth Frances duPont	II - 548
Morgan, Richard Dorsey	II - 549
Mottu, Antoinette Louise Jeanne	II-App.
Mottu, Elizabeth Charlotte Marguerite	II-App.
Mottu, Françoise Alice Perrette	II-App.
(Mottu), Adèle Dalinde Louise Germaine Dombre.	II-App.
Mottu, Gilberte Marie Suzanne	II-App.
Mottu, Jacqueline Germaine Georgette	II-App.
Mottu, Jean Philippe	II-App.
Moxham, Arthur James	II - 456
(Moxham), Dora Coleman Phillips	II - 450
Moxham, Egbert	II - 451
Moxham, Egbert, Jr.	II - 454
Moxham, Katedulwe (duPont)	II - 567
(Moxham), Virginia Hunter	II - 455
Moxham, Zara duPont (Small)	II - 452
Murrell, Gertrude Clark (duPont)	II - 643
Nash, Eleanor (Dimmick)	II - 705
Newell, Gillian Rée	II - 600
Newell, Jennifer Madeleine	II - 601
Newell, John Alfred	II - 590
(Newell), Katharine Dimmick Rée	II - 598
(Newell), Madeleine Frances Rée	II - 588
Newell, Martin Robert	II - 592
Newell, Pamela Irene	II - 591
Newell, Robert Leech	II - 589
Newell, Ronald Edward	II - 599
(Ortiz), Alice Eugénie duPont	II - 538
Ortiz, Julien	II - 539
Ortiz, Marguerite duPont (Scott)	II - 540

PAGE

Ortiz, Marie Alexia duPont (Sharpless) ..... II - 543
Perot, Justine Constance (Emerson) ..... II - 650
Perot, Robeson Lea ..... II - 647
Peyton, Anne duPont ..... I - 90
(Peyton), Anne Ridgely duPont ..... I - 86
Peyton, Bernard ..... I - 88
Peyton, Bernard, Jr. ..... I - 91
(Peyton), Kathleen Beatrice Anderson ..... I - 89
Peyton, Malcolm Cameron ..... I - 92
Peyton, William Charles ..... I - 87
Phillips, Dora Coleman (Moxham) ..... II - 450
Phillips, Henry Rodney ..... II - 448
(Potter), Alice Hounsfield Harvey ..... I - 72
Potter, Florence Allen ..... I - 75
Potter, Mary Harvey ..... I - 74
Potter, William Samuel ..... I - 73
Pyle, Ethel (duPont) ..... I - 95
Quinn, Helen Augusta (duPont) ..... II - 470
Rée, Alfred ..... II - 579
Rée, Edward Anton ..... II - 580
Rée, Edward Fernand duPont ..... II - 596
(Rée), Élise Andrée Suzanne Richefeu ..... II - 595
Rée, Elizabeth Katharine ..... II - 582
Rée, Eric Lionel ..... II - 594
Rée, Harry Alfred ..... II - 604
Rée, Helen (Fairclough) ..... II - 602
Rée, Ian Abernethy ..... II - 583
Rée, Irene duPont (Swallow) ..... II - 584
Rée, Katharine Dimmick (Newell) ..... II - 598
(Rée), Lavinia Elizabeth Dimmick ..... II - 578
Rée, Madeleine Frances (Newell) ..... II - 588
Rée, Meta ..... II - 597
(Rée), Olga Lyall Grant Abernethy ..... II - 581
Rhett, Marianna (duPont) ..... II - 629

	Page
Richefeu, Élise Andrée Suzanne (Rée)	II - 595
Rieffel, Marc Aurèle	II - 619
(Rieffel), Mary Hemphill Bush	II - 618
(Riegel), Edith duPont 1912	II - 396
Riegel, Edith duPont 1934	II - 398
Riegel, Richard Eveland	II - 397
Riegel, Richard Eveland, Jr.	II - 399
Rogers, Annie (duPont)	II - 525
Ross, Averell Adelaide (duPont)	II - 639
Ross, Donald Peabody	I - 327
Ross, Donald Peabody, Jr.	I - 329
Ross, Joan	I - 328
Ross, Sheila	I - 330
(Ross), Wilhelmina Haedrick duPont	I - 326
Rowan, Joseph, Jr.	II-App.
Ruoff, Friedrich Hermann	I - 271
(Ruoff), Madeleine duPont	I - 270
(Rust), Eleanor Frances duPont	II - 350
Rust, Francis Gurney duPont	II - 353
Rust, Philip Goodenow	II - 351
Rust, Philip Goodenow, Jr.	II - 352
Sage, Anne Kemble	I - 228
Sage, Barbara duPont	I - 227
(Sage), Charlotte Victorine Simonds	I - 222
Sage, Elizabeth McLean	I - 225
Sage, Mary Charlotte	I - 224
Sage, Nathaniel McLean	I - 223
Sage, Nathaniel McLean, Jr.	I - 226
Sanger, Mary Ethel (Simonds)	I - 217
(Saulsbury), Mary Lammot duPont	I - 24
Saulsbury, Willard	I - 25
Sauvage, Alain Nicolas Pierre	I - 160
(Sauvage), Antoinette Emilie Marguerite Martin	I - 158
Sauvage, Bernard Jacques Clément	I - 161

PAGE

Sauvage, Marcel ..... I - 159
Schutt, Charles Porter ..... II - 575
(Schutt), Phyllis Moxham duPont ..... II - 574
Scott, Eve ..... II - 541
Scott, Forrester Holmes ..... II-App.
Scott, George Randolph ..... II - 527
(Scott), Marguerite duPont Ortiz ..... II - 540
(Scott), Marion duPont ..... II - 526
Scott, Zoë Zenger ..... II - 542
(Sharp), Ada Barker Wardrop ..... II - 409
Sharp, Anne duPont (Kennett) ..... II - 412
Sharp, Bayard ..... II - 411
Sharp, Hugh Rodney 1880 ..... II - 407
Sharp, Hugh Rodney, Jr. 1909 ..... II - 408
Sharp, Hugh Rodney, III 1935 ..... II - 410
(Sharp), Isabella Mathieu duPont ..... II - 406
Sharp, John Mathieu ..... II - 414
Sharpless, Alice Faith ..... II - 544
Sharpless, Caspar Gordon ..... II-App.
(Sharpless), Marie Alexia duPont Ortiz ..... II - 543
Shaw, Geraldine (Lee) ..... I - 265
Sherrard, Valeria Gray (Coleman) ..... II - 433
Silliman, Doris duPont ..... II - 359
Silliman, Henry Harper ..... II - 357
Silliman, Henry Harper, Jr. ..... II - 358
Silliman, Margaret Howland (Harvey) ..... I - 79
(Silliman), Mariana duPont ..... II - 356
Simmons, Virginia Wright (duPont) ..... I - 317
Simonds, Amy Cabot ..... I - 247
Simonds, Anne Gouverneur ..... I - 220
Simonds, Barbara ..... I - 229
Simonds, Charlotte Kemble ..... I - 219
Simonds, Charlotte Victorine (Sage) ..... I - 222
Simonds, Ellen Hearn ..... I - 245

PAGE

Simonds, Ethel Dodge ..... I - 218
Simonds, Frederick William ..... I - 216
Simonds, Henry Adolphus ..... I - 215
Simonds, Henry Gouverneur ..... I - 240
Simonds, Henry Gouverneur, Jr. ..... I - 242
(Simonds), Julia Lyman 1898 ..... I - 241
Simonds, Julia Lyman, 1924 ..... I - 244
(Simonds), Mary Charlotte Kemble ..... I - 214
(Simonds), Mary Ethel Sanger ..... I - 217
Simonds, Peter Kemble ..... I - 246
Simonds, Sophie Elizabeth (Taber) ..... I - 230
Simonds, Susan Channing ..... I - 243
Simons, Elise Wigfall (duPont) ..... II - 627
Small, Richard ..... II - 453
(Small), Zara duPont Moxham ..... II - 452
Smith, Elizabeth Everett ..... I - 22
(Smith), Emily Tybout duPont ..... I - 20
Smith, Frank Grosvenor ..... I - 21
Somerville, Thomas H. ..... II - App.
(Soule), Judith deForest ..... I - 202
Soule, Winsor ..... II-App.
Sugier, Marguerite Élise Madeleine (Bidermann) ... I - 169
(Swallow), Irene duPont Rée ..... II - 584
Swallow, John Cuthbert ..... II - 585
Swallow, Richard Rée ..... II - 587
Swallow, Virginia Anne ..... II - 586
(Swift), Albina Christman ..... II-App.
Swift, Charles duPont ..... II-App.
Swift, Edward ..... II-App.
Swift, John Russell ..... II-App.
Swift, Mary ..... II-App.
Taber, Alfred deForest ..... I - 237
Taber, Charles Stewart ..... I - 233
Taber, Henry Gouverneur ..... I - 234

PAGE

Taber, Izette (deForest) ..... I - 205
Taber, Katharine Moore ..... I - 235
Taber, Mary Harriet ..... I - 238
Taber, Sarah Kershaw ..... I - 236
(Taber), Sophie Elizabeth Simonds ..... I - 230
Taber, William Brewster, Jr. 1892 ..... I - 231
Taber, William Brewster, III 1915 ..... I - 232
Taney, Cecil Mark ..... II - 649
(Taney), Eleanor Ball duPont..... II - 648
Taylor, Bertha (duPont) ..... II - 375.
Taylor, Margaret Eyre (Baldwin) ..... II - 465
(Thompson), Alberta Brinton duPont ..... II - 670
Thompson, Anne (duPont) ..... II - 665
Thompson, Francis Gurney ..... II - 674
Thompson, Gough Winn ..... II - 671
Thompson, Gough Winn, Jr. ..... II - 672
Thompson, Joseph Ames ..... II - 673
Townsend, Sarah Dure (duPont) ..... II - 631
Vallin, Emile Edouard ..... I - 141
(Vallin), Louise Marie Gabrielle Bidermann..... I - 140
Vandegrift, Dorothy (Lee) ..... I - 259
Van Deusen, Edward Tiffany ..... II-App.
(Van Deusen), Paulina duPont Baldwin ..... II - 460
Wack, Ethel Barksdale deBlois ..... I - 38
(Wack), Ethel duPont Barksdale ..... I - 36
Wack, John Tremere deBlois ..... I - 37
Wack, Julia Damon deBlois ..... II-App.
Walcutt, Charles Carroll, Jr. ..... I - 121
(Walcutt), Julia duPont Crofton ..... I - 120
Wales, Ruth (duPont) ..... II - 489
Walker, Coleman Carter ..... I - 107
Walker, Coleman Carter, Jr. ..... I - 108
(Walker), Lucie Andrews ..... I - 106
Wardrop, Ada Barker (Sharp) ..... II - 409

PAGE

(Weedon), Elizabeth duPont Bayard ..... II - 558
Weedon, Ellen Bayard ..... II - 560
Weedon, William Stone ..... II - 559
Weir, Alan Campbell ..... II-App.
Weir, Campbell ..... II - 387
(Weir), Esther Driver duPont ..... II - 386
Weston, Doris Audrey (Crofton) ..... I - 125
(Weymouth), Deo duPont ..... II - 568
Weymouth, Eugene Eleuthère duPont ..... II - 570
Weymouth, George Tyler ..... II - 569
Weymouth, George Tyler, Jr. ..... II - 572
Weymouth, Patricia Bradford ..... II - 571
Williams, Ann North ..... II - 479
(Williams), Dora Prichard duPont..... II - 476
Williams, Eve duPont ..... II - 478
Williams, Lynn Alfred, Jr. ..... II - 477
Wilson, Alice duPont ..... I - 51
Wilson, Natalie Driver (duPont) ..... II - 374
Wilson, Paul Edmondson ..... I - 47
Wilson, Paul Edmondson, Jr. ..... I - 50
(Woodriff), Elaine duPont Irving ..... II - 500
Woodriff, Ellen Evelina .....II - 503, II - 504
(Woodriff), Ellen Ritchie Chapman ..... II - 503
Woodriff, Hazle Jaffray ..... II - 505
Woodriff, John Irving ..... II - 502
Woodriff, John Jaffray ..... II - 501
Wrenn, Elizabeth Ormond (duPont) ..... II-App.
Zane, Mary (Coleman) ..... II-App.

CHARLES DUPONT BRECK

Born—May 18, 1840 *Died*—March 9, 1906

Married—Mary Duer, April 15, 1869

Anne Beckwith

Son of—William Breck
Gabrielle Josephine duPont Breck

MARY DUER (BRECK)

Born—August 8, 1842 *Died*—July 11, 1907

Married—Charles duPont Breck, April 15, 1869

Daughter of—John Duer

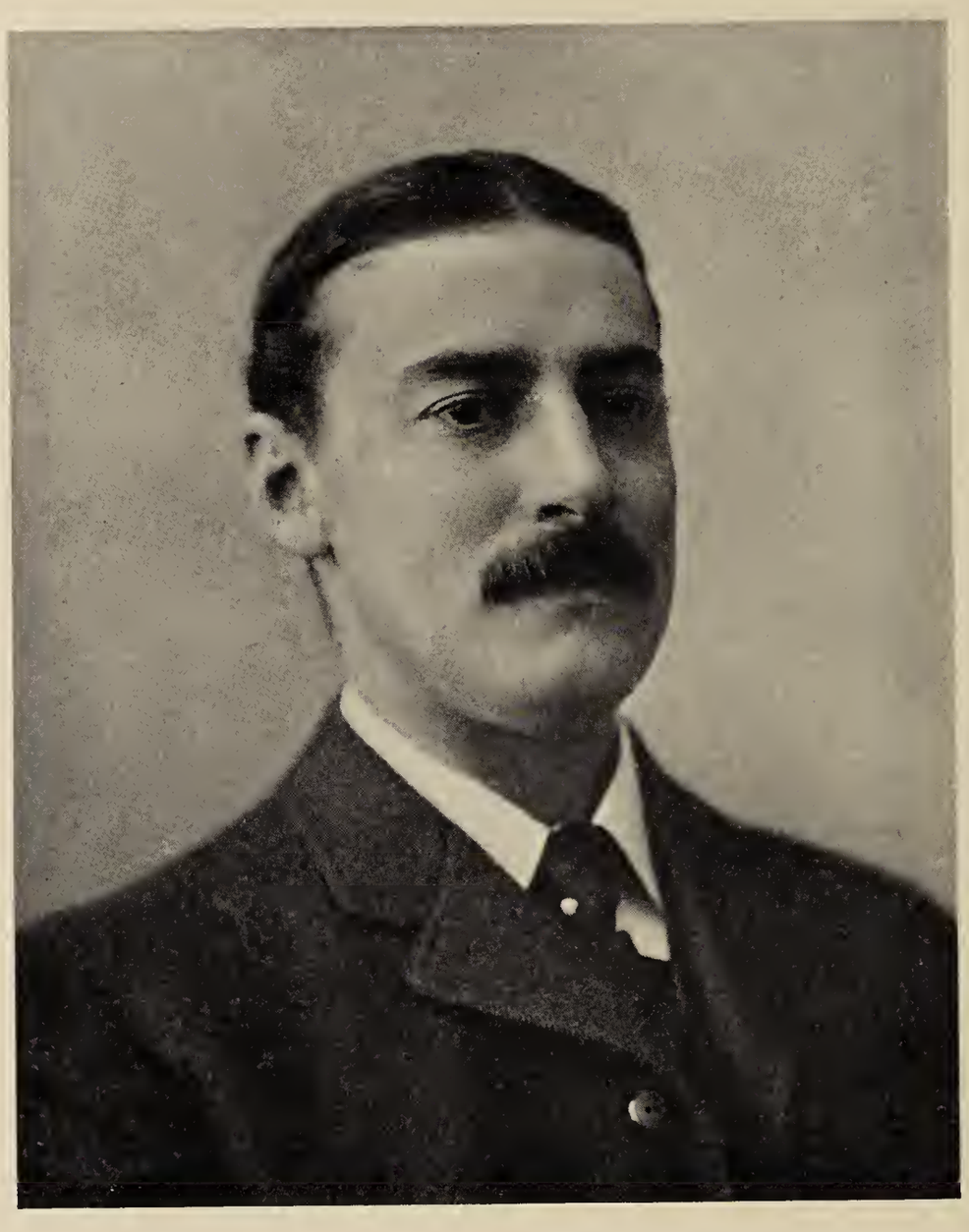

DUER DUPONT BRECK

Born—August 29, 1870 *Died*—August 2, 1917

Married—Sydney Sewall Manley, December 28, 1905

Son of—Charles duPont Breck
Mary Duer Breck

SYDNEY SEWALL MANLEY (BRECK)

Born—August 4, 1874 *Died*—

Married—Duer duPont Breck, December 28, 1905

Daughter of—Joseph Homan Manley
Susan Cony Manley

With her son, Manley duPont Breck

MANLEY DUPONT BRECK

Born—October 2, 1906 *Died*—

Married—

Son of—Duer duPont Breck
Sydney Sewall Manley Breck

SYDNEY DUER BRECK

Born—July 20, 1910 *Died*—

Married—

Daughter of—Duer duPont Breck
Sydney Sewall Manley Breck

SUSAN CONY BRECK (DEARBORN)

Born—November 8, 1913 *Died*—

Married—Douglas Dearborn, April 22, 1935

Daughter of—Duer duPont Breck
Sydney Sewall Manley Breck

DOUGLAS DEARBORN

Born— *Died*—

Married—Susan Cony Breck, April 22, 1935

Son of—

SUSAN CONY DEARBORN

Born—May 22, 1936 *Died*—

Married—

Daughter of—Douglas Dearborn
Susan Cony Breck Dearborn

MARY VAN DYKE duPONT

Born—April 19, 1826 *Died*—September 25, 1909

Daughter of—Charles Irénée duPont
Dorcas Montgomery Van Dyke duPont

VICTOR DUPONT

Born—June 30, 1852 *Died*—June 14, 1911

Married—Josephine Anderson, February 4, 1880

Son of—Victor duPont
Alice Hounsfield duPont

JOSEPHINE ANDERSON (DUPONT)

Born—March 11, 1853 *Died*—

Married—Victor duPont, February 4, 1880

Daughter of—Joseph Anderson
Emma Neil Anderson

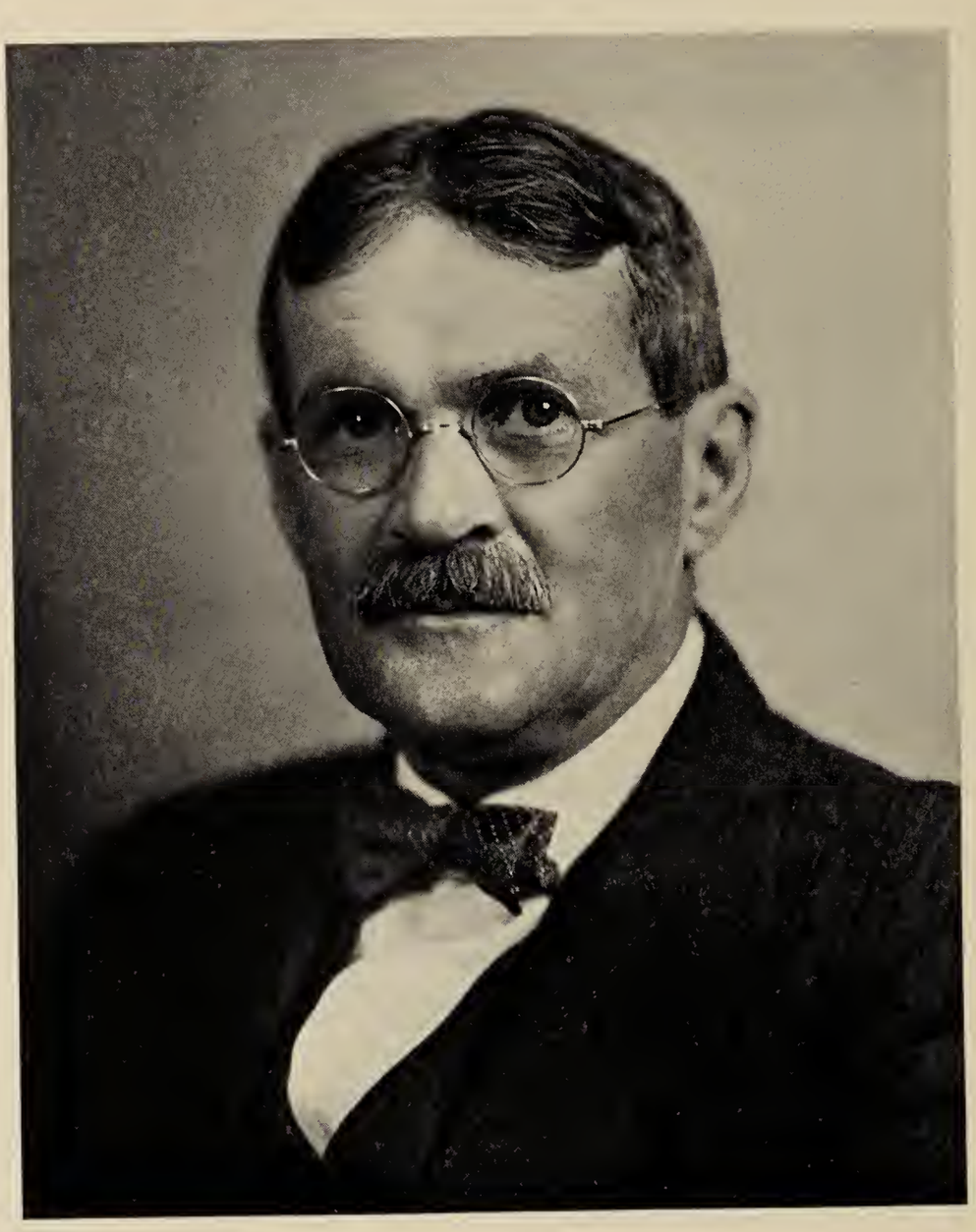

VICTOR DUPONT

Born—February 19, 1882 *Died*—

Married—Elizabeth Tybout Everett, June 2, 1906

Son of—Victor duPont
Josephine Anderson duPont

ELIZABETH TYBOUT EVERETT (DUPONT)

Born—November 4, 1886 *Died*—

Married—Victor duPont, June 2, 1906

Daughter of—Charles Dundas Everett
Emily Tybout Everett

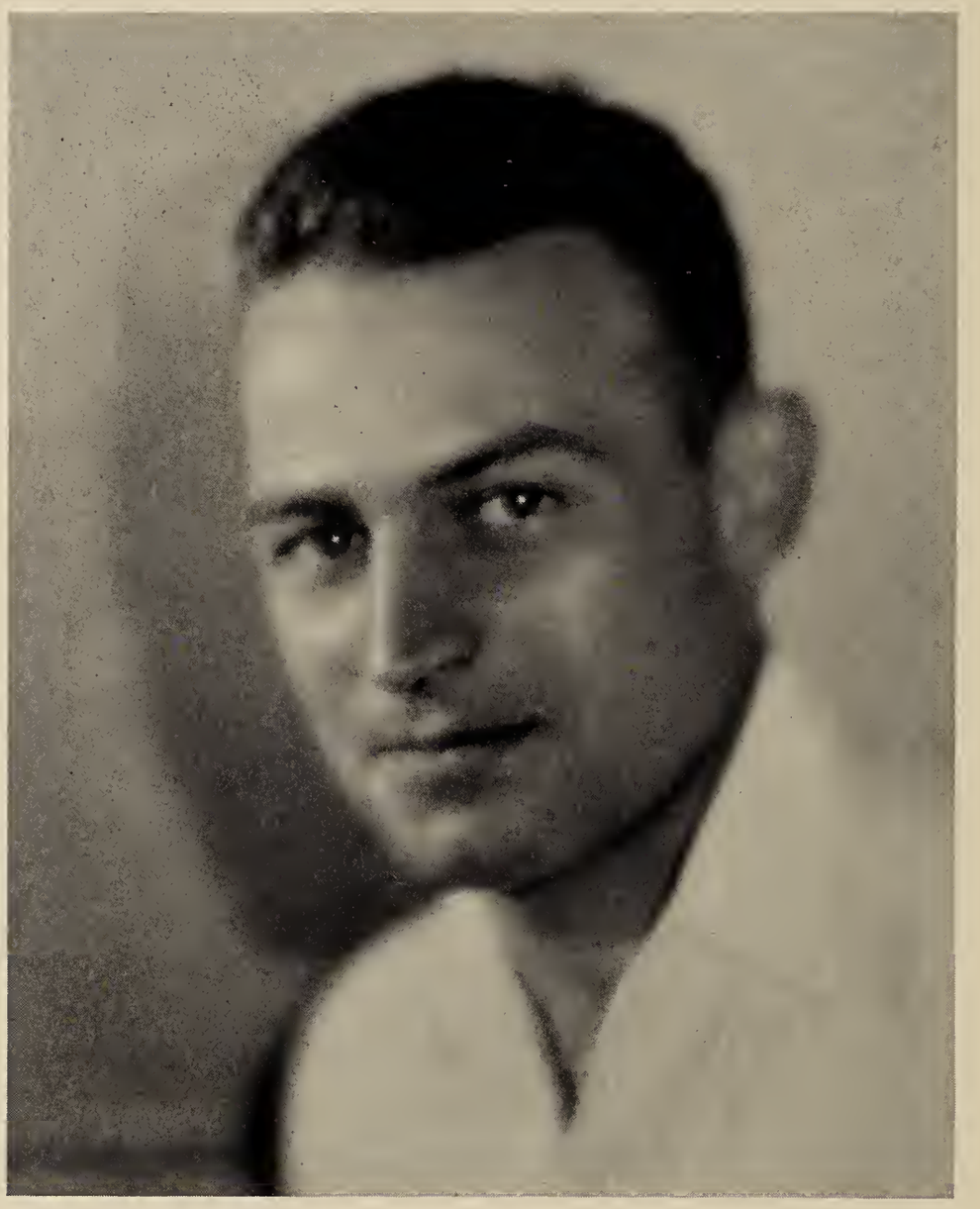

VICTOR DUPONT

Born—September 15, 1911 *Died*—

Married—Marie Louise Hulbert, May 14, 1933

Son of—Victor duPont
Elizabeth Tybout Everett duPont

MARIE LOUISE HULBERT (DUPONT)

Born—August 14, 1912 *Died*—

Married—Victor duPont, May 14, 1933

Daughter of—William Philander Hulbert
Marie Potts Graydon Hulbert

VICTOR DUPONT

Born—January 6, 1935 *Died*—

Married—

Son of—Victor duPont
Marie Louise Hulbert duPont

MICHAEL DUPONT

Born—November 16, 1936 *Died*—

Married—

Son of—Victor duPont
Marie Louise Hulbert duPont

EMILY TYBOUT DUPONT (SMITH)

Born—April 17, 1913 *Died*—

Married—Frank Grosvenor Smith, September 29, 1933

Daughter of—Victor duPont
Elizabeth Tybout Everett duPont

FRANK GROSVENOR SMITH

Born—January 19, 1906 *Died*—

Married—Emily Tybout duPont, September 29, 1933

Son of—Frank Bulkeley Smith
Nancy Hacker Earle Smith

ELIZABETH EVERETT SMITH

Born—October 4, 1934 *Died*—

Married—

Daughter of—Frank Grosvenor Smith
Emily Tybout duPont Smith

CHARLES EVERETT DUPONT

Born—March 22, 1916 *Died*—

Married—

Son of—Victor duPont
Elizabeth Tybout Everett duPont

MARY LAMMOT DUPONT (SAULSBURY)

Born—August 9, 1854 *Died*—May 7, 1927

Married—William duPont, April 24, 1878

Willard Saulsbury, December 5, 1893

Daughter of—Victor duPont
Alice Hounsfield duPont

WILLARD SAULSBURY

Born—April 17, 1861 *Died*—February 20, 1927

Married—Mary Lammot duPont (duPont), Dec. 5, 1893

Son of—Willard Saulsbury
Annie M. Saulsbury

ETHEL DUPONT (BARKSDALE)

Born—June 13, 1857 *Died*—October 23, 1934

Married—Hamilton Macfarland Barksdale,
February 13, 1890

Daughter of—Victor duPont
Alice Hounsfield duPont

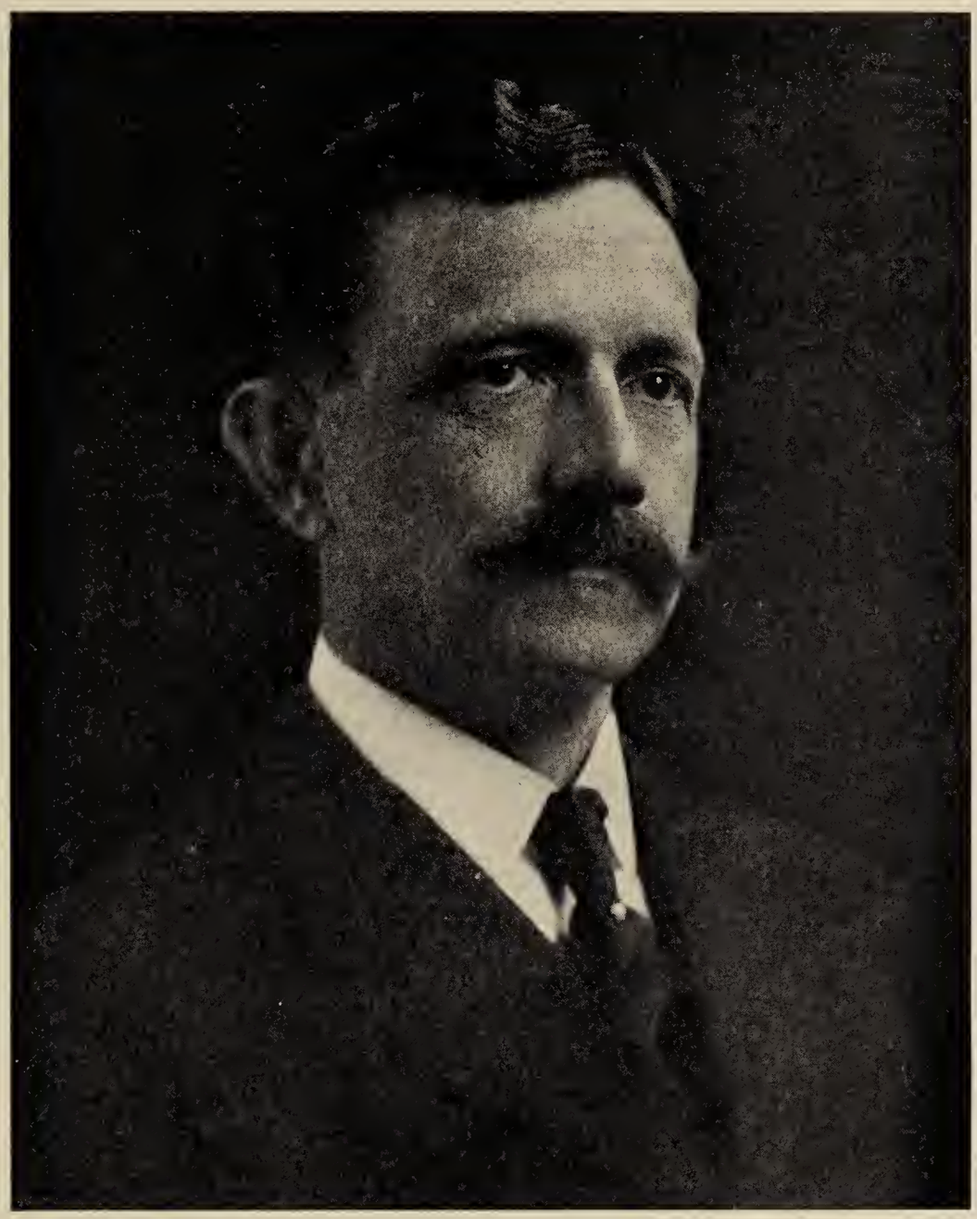

HAMILTON MACFARLAND BARKSDALE

Born—June 30, 1861 *Died*—October 18, 1918

Married—Ethel duPont, February 13, 1890

Son of—Randolph Barksdale
Elizabeth Beirne Macfarland Barksdale

GRETA DUPONT BARKSDALE (BROWN)

Born—January 3, 1891 *Died*—

Married—Frank Donaldson Brown, June 20, 1916

Daughter of—Hamilton Macfarland Barksdale
Ethel duPont Barksdale

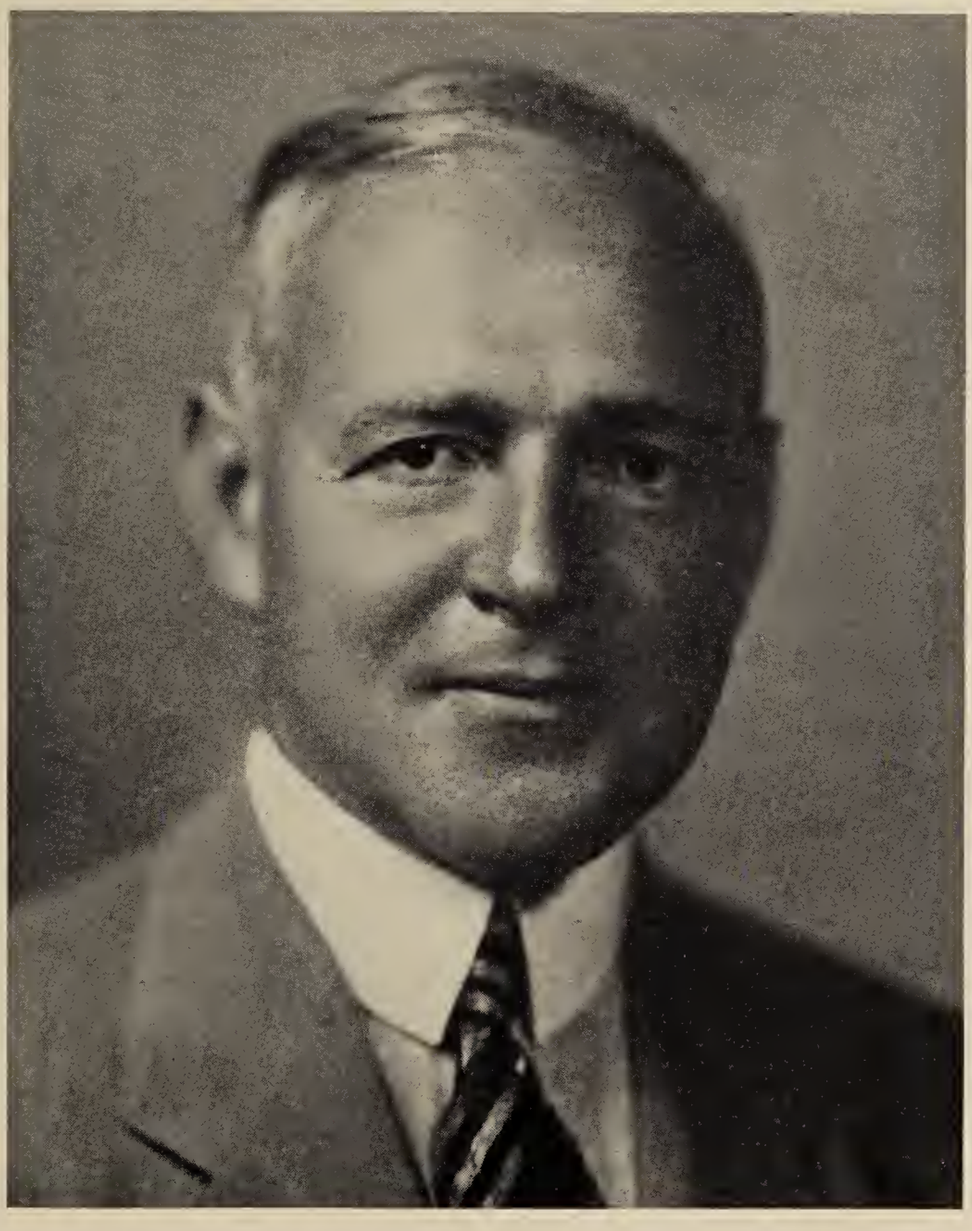

FRANK DONALDSON BROWN

Born—February 1, 1885 *Died*—

Married—Greta duPont Barksdale, June 20, 1916

Son of—John Willcox Brown
Ellen Turner Macfarland Brown

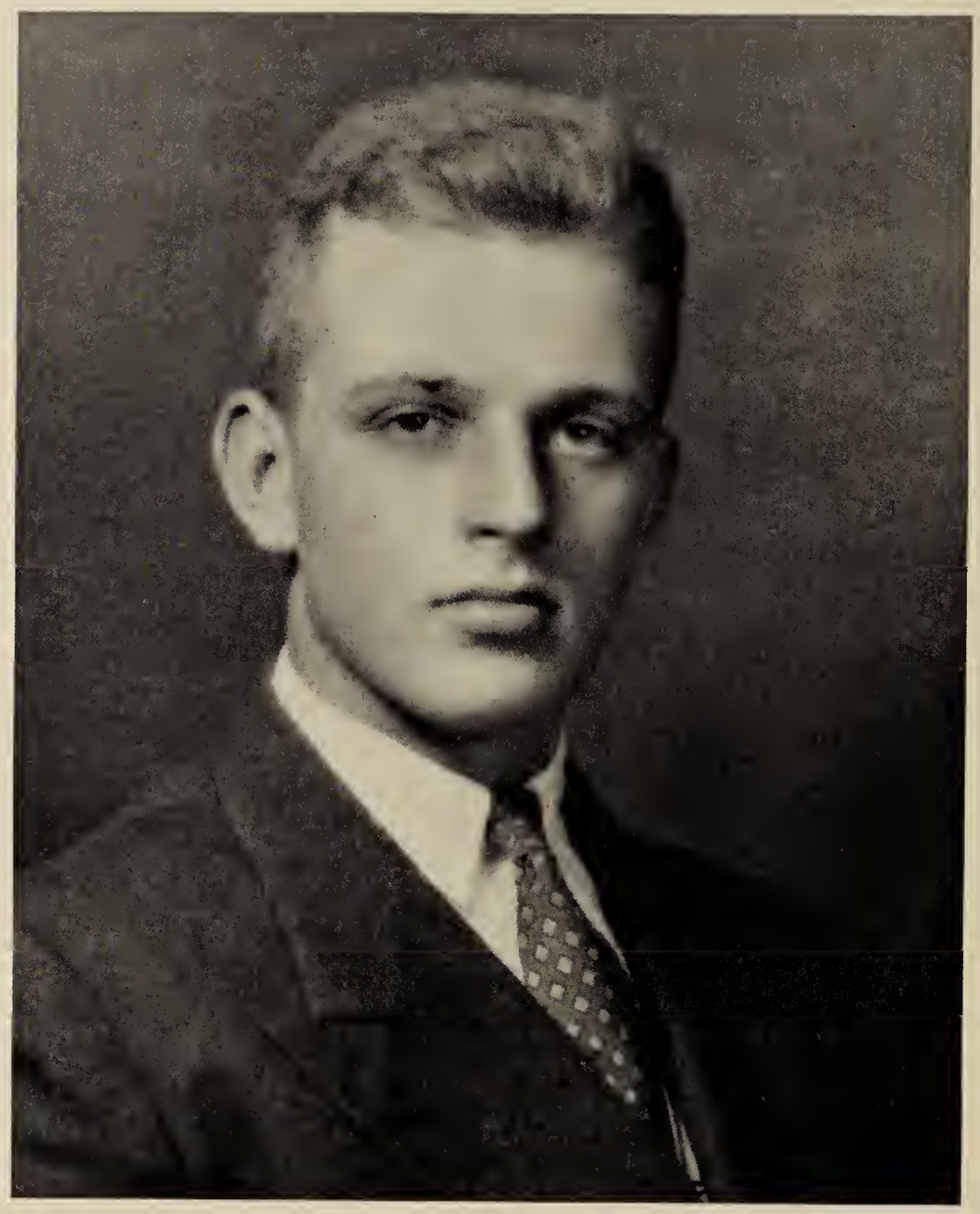

HAMILTON MACFARLAND BARKSDALE BROWN

Born—March 12, 1917 *Died*—

Married—

Son of—Frank Donaldson Brown
Greta duPont Barksdale Brown

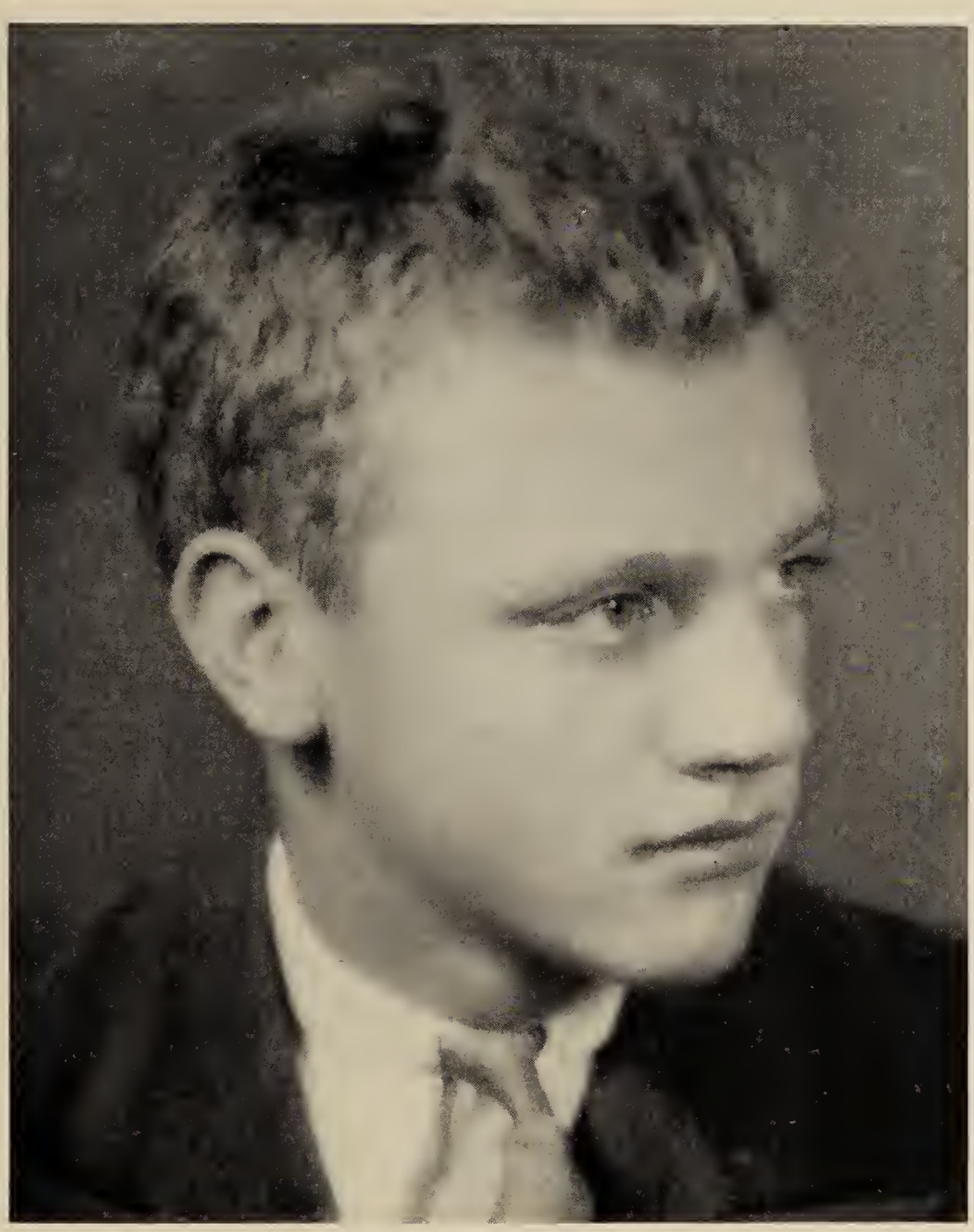

FRANK DONALDSON BROWN, JR.

Born—October 15, 1918 *Died*—

Married—

Son of—Frank Donaldson Brown
Greta duPont Barksdale Brown

BRUCE FORD BROWN

Born—December 18, 1920 *Died*—

Married—

Son of—Frank Donaldson Brown
Greta duPont Barksdale Brown

GRETA DUPONT BARKSDALE BROWN

Born—November 24, 1924 *Died*—

Married—

Daughter of—Frank Donaldson Brown
Greta duPont Barksdale Brown

JOHN VAUGHAN WILLCOX BROWN

Born—February 6, 1927 *Died*—

Married—

Son of—Frank Donaldson Brown
Greta duPont Barksdale Brown

1142976

KEENE CLAGGETT BROWN

Born—April 21, 1928 *Died*—

Married—

Son of—Frank Donaldson Brown
Greta duPont Barksdale Brown

ETHEL DUPONT BARKSDALE (WACK)

Born—August 26, 1898 *Died*—

Married—John Tremere deBlois Wack, January 27, 1923

Daughter of—Hamilton Macfarland Barksdale
Ethel duPont Barksdale

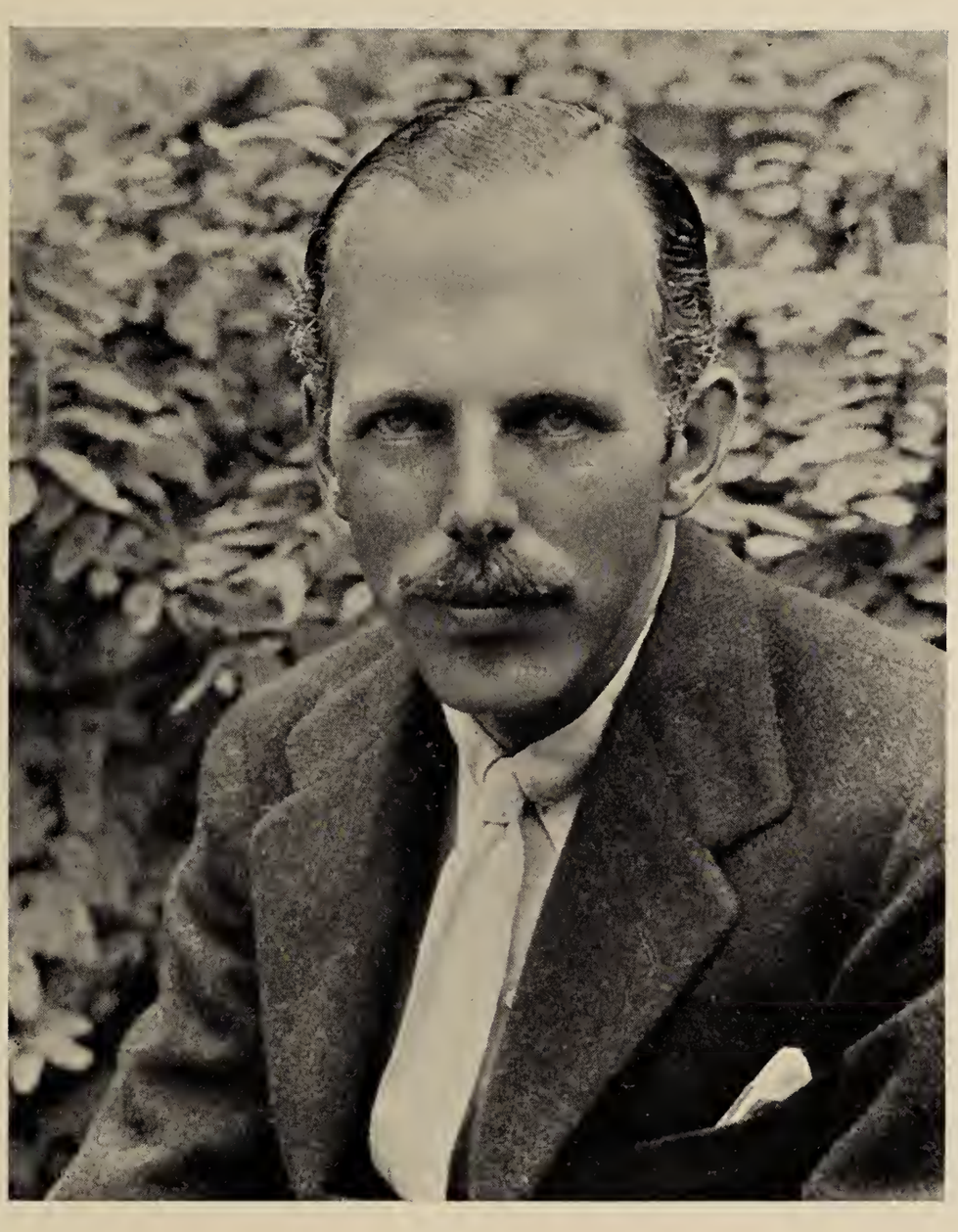

JOHN TREMERE deBLOIS WACK

Born—April 18, 1901 *Died*—

Married—Ethel duPont Barksdale, January 27, 1923

Son of—Henry Wellington Wack
Lillian Tremere deBlois Wack

ETHEL BARKSDALE DEBLOIS WACK

Born—January 1, 1924 *Died*—

Married—

Daughter of—John Tremere deBlois Wack
Ethel duPont Barksdale Wack

CHARLES IRÉNÉE DUPONT

Born—August 15, 1859 *Died*—October 4, 1902

Son of—Victor duPont
Alice Hounsfield duPont

ALICE DUPONT (DUPONT)

Born—October 13, 1863 *Died*—March 19, 1937

Married—Thomas Coleman duPont, January 17, 1889

Daughter of—Victor duPont
Alice Hounsfield duPont

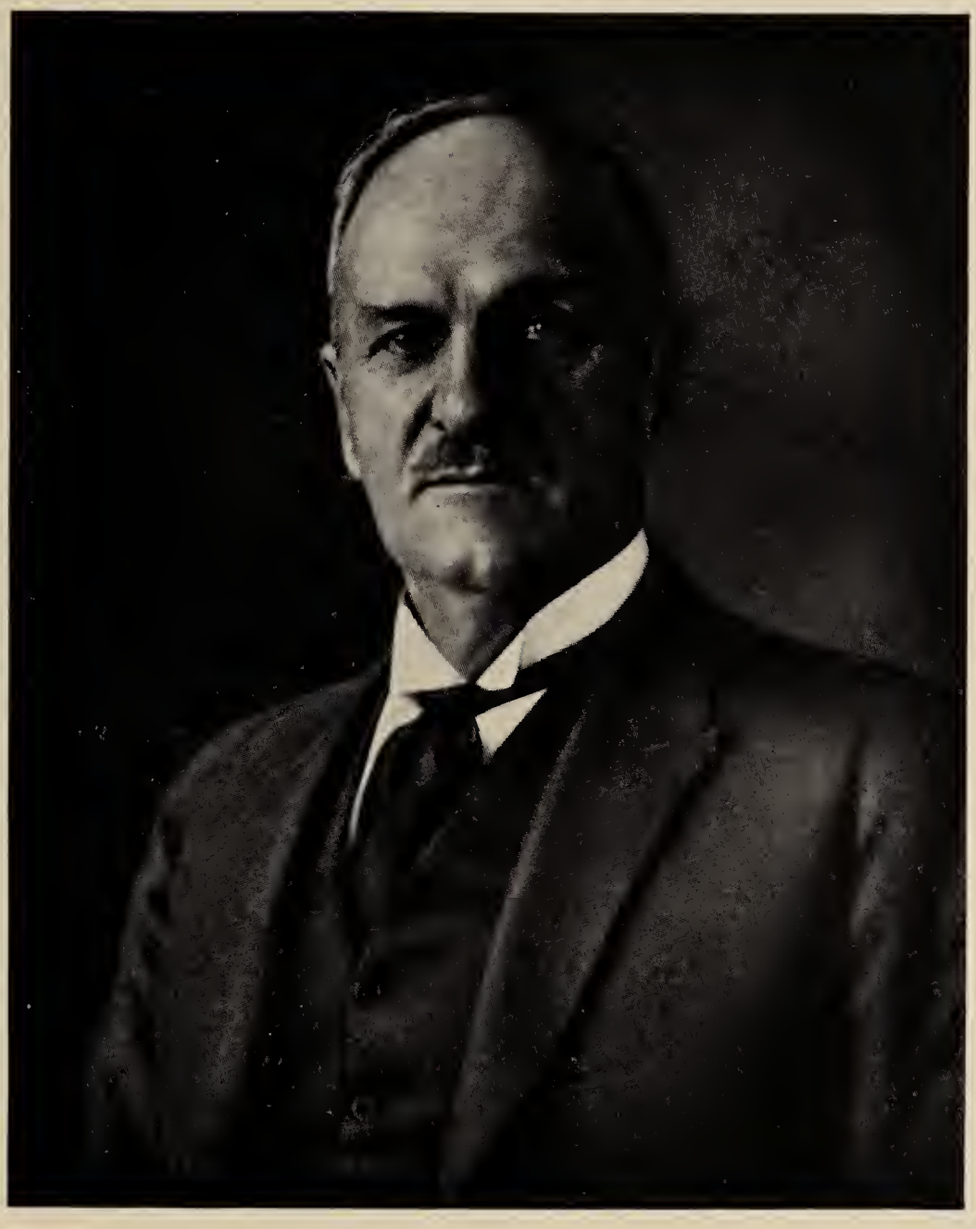

THOMAS COLEMAN DUPONT

Born—December 11, 1863 *Died*—November 11, 1930

Married—Alice duPont, January 17, 1889

Son of—Antoine Bidermann duPont
Ellen Susan Coleman duPont

ELLEN COLEMAN DUPONT (MEEDS)

Born—December 23, 1889 *Died*—

Married—Hollyday Stone Meeds, Jr., April 29, 1916

Daughter of—Thomas Coleman duPont
Alice duPont duPont

ALICE duPONT MEEDS

Born—July 8, 1919 *Died*—

Married—

Daughter of—Hollyday Stone Meeds, Jr.
Ellen Coleman duPont Meeds

ELLEN DUPONT MEEDS

Born—May 31, 1922 *Died*—

Married—

Daughter of—Hollyday Stone Meeds, Jr.
Ellen Coleman duPont Meeds

RENÉE DUPONT MEEDS

Born—July 7, 1924 *Died*—

Married—

Daughter of—Hollyday Stone Meeds, Jr.
Ellen Coleman duPont Meeds

PAULINA DUPONT MEEDS

Born—February 16, 1929 *Died*—

Married—

Daughter of—Hollyday Stone Meeds, Jr.
Ellen Coleman duPont Meeds

PAUL EDMONDSON WILSON

Born—July 10, 1886 *Died*—October 13, 1916

Married—Alice Hounsfield duPont, October 29, 1912

Son of—Andrew Gray Wilson
Natalie Driver Wilson

ALICE HOUNSFIELD DUPONT (BUCK)

Born—December 15, 1891 *Died*—

Married—Paul Edmondson Wilson, October 29, 1912

Clayton Douglass Buck, May 5, 1921

Daughter of—Thomas Coleman duPont
Alice duPont duPont

CLAYTON DOUGLASS BUCK

Born—March 21, 1890 *Died*—

Married—Alice Hounsfield duPont (Wilson), May 5, 1921

Son of—Francis W. Buck
Margaret Douglass Buck

PAUL EDMONDSON WILSON, JR.

Born—July 14, 1914 *Died*—

Married—

Son of—Paul Edmondson Wilson
Alice Hounsfield duPont Wilson

ALICE DUPONT WILSON

Born—August 13, 1916 *Died*—

Married—

Daughter of—Paul Edmondson Wilson
Alice Hounsfield duPont Wilson

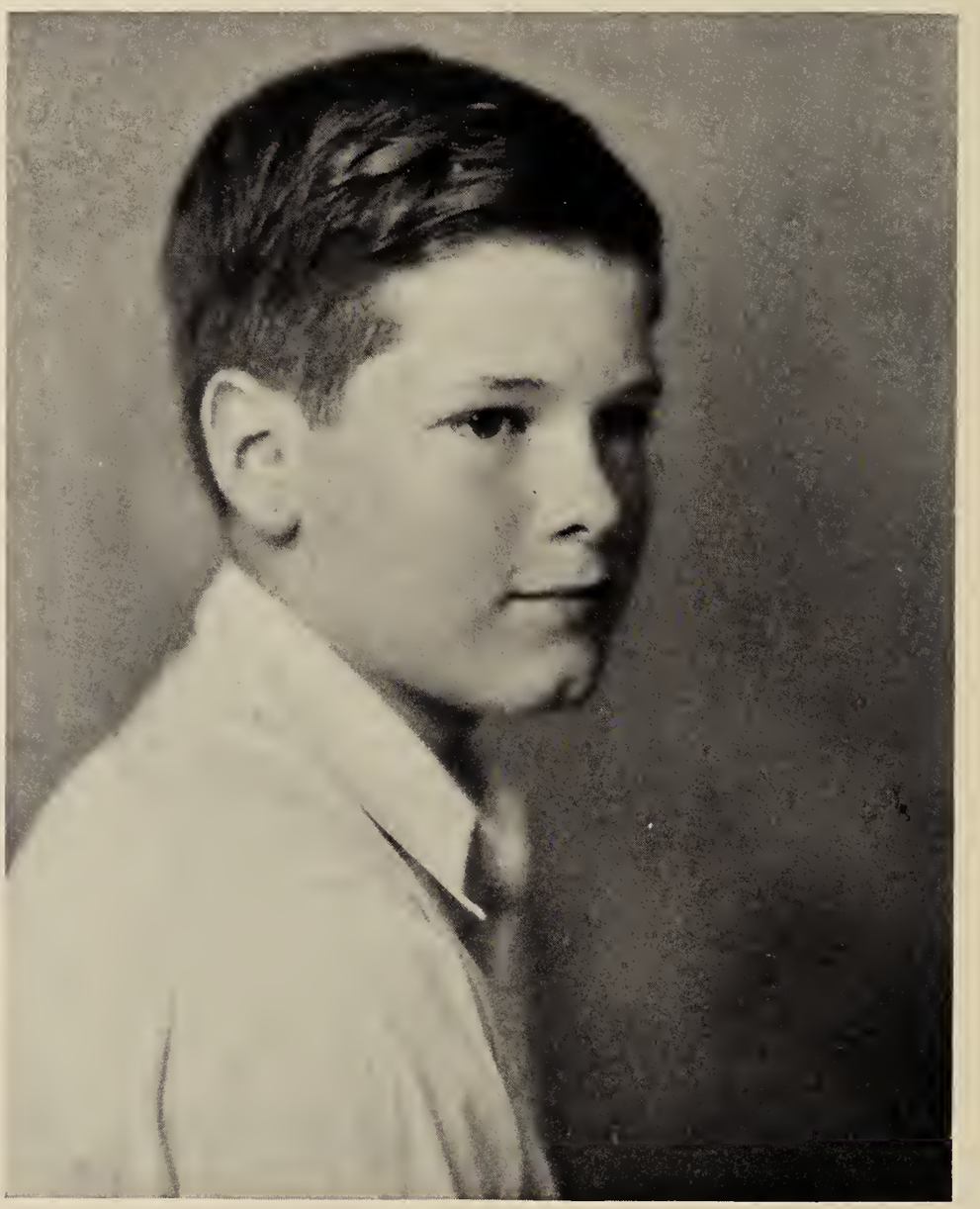

CLAYTON DOUGLASS BUCK, JR.

Born—March 26, 1923 *Died*—

Married—

Son of—Clayton Douglass Buck
Alice Hounsfield duPont Buck

DORCAS VAN DYKE BUCK

Born—February 2, 1925 *Died*—

Married—

Daughter of—Clayton Douglass Buck
Alice Hounsfield duPont Buck

FRANCIS VICTOR DUPONT

Born—May 28, 1894 *Died*—

Married—Katharine Clark, June 16, 1917

Janet Marie Gram, February 2, 1932

Son of—Thomas Coleman duPont
Alice duPont duPont

JANET MARIE GRAM (DUPONT)

Born—September 2, 1907 *Died*—

Married—Francis Victor duPont, February 2, 1932

Daughter of—Edward Sidney Gram
Florence Ritzert Gram

COLEMAN DUPONT

Born—June 21, 1918 *Died*—

Married—

Son of—Francis Victor duPont
Katharine Clark duPont

ELEUTHÈRE IRÉNÉE DUPONT

Born—May 23, 1921 *Died*—

Married—

Son of—Francis Victor duPont
Katharine Clark duPont

PHOEBE LYNAM DUPONT

Born—June 14, 1927 *Died*—

Married—

Daughter of—Francis Victor duPont
Katharine Clark duPont

RENÉE DE PELLEPORT DUPONT (DONALDSON)

Born—May 25, 1897 *Died*—

Married—John Willcox Donaldson, November 24, 1917

Daughter of—Thomas Coleman duPont
Alice duPont duPont

JOHN WILLCOX DONALDSON

Born—November 12, 1892 *Died*—

Married—Renée de Pelleport duPont, November 24, 1917

Son of—Frank Donaldson
Nannie Beirne Macfarland Donaldson

JOHN WILLCOX DONALDSON, JR.

Born—November 5, 1920 *Died*—

Married—

Son of—John Willcox Donaldson
Renée de Pelleport duPont Donaldson

COLEMAN DUPONT DONALDSON

Born—September 22, 1922 *Died*—

Married—

Son of—John Willcox Donaldson
Renée de Pelleport duPont Donaldson

NANCY BEIRNE DONALDSON

Born—May 14, 1926 *Died*—

Married—

Daughter of—John Willcox Donaldson
Renée de Pelleport duPont Donaldson

MALCOLM MACFARLAND DONALDSON

Born—November 7, 1931 *Died*—

Married—

Son of—John Willcox Donaldson
Renée de Pelleport duPont Donaldson

ELEUTHÈRE IRÉNÉE DUPONT

Born—June 18, 1902 *Died*—February 7, 1920

Son of—Thomas Coleman duPont
Alice duPont duPont

SOPHIE DUPONT (FORD)

Born—April 8, 1871 *Died*—

Married—Bruce Ford, February 3, 1904

Daughter of—Victor duPont
Alice Hounsfield duPont

BRUCE FORD

Born—June 3, 1873 *Died*—August 10, 1931

Married—Sophie duPont, February 3, 1904

Son of—Edward Lloyd Ford
Lucenia Tucker Young Ford

RENÉE DE PELLEPORT DUPONT (HARVEY)

Born—February 28, 1874 *Died*—January 2, 1927

Married—LeRoy Harvey, January 9, 1904

Daughter of—Victor duPont
Alice Hounsfield duPont

LEROY HARVEY

Born—April 28, 1873 *Died*—February 15, 1928

Married—Renée de Pelleport duPont, January 9, 1904

Son of—Huxley Harvey
Mary Belt Harvey

ALICE HOUNSFIELD HARVEY (POTTER)

Born—August 3, 1905 *Died*—

Married—William Samuel Potter, June 28, 1930

Daughter of—LeRoy Harvey
Renée de Pelleport duPont Harvey

WILLIAM SAMUEL POTTER

Born—January 10, 1905 *Died*—

Married—Alice Hounsfield Harvey—June 28, 1930

Son of—Dorsey Read Potter
May Wheat Potter

MARY HARVEY POTTER

Born—June 6, 1932 *Died*—

Married—

Daughter of—William Samuel Potter
Alice Hounsfield Harvey Potter

FLORENCE ALLEN POTTER

Born—May 1, 1935 *Died*—

Married—

Daughter of—William Samuel Potter
Alice Hounsfield Harvey Potter

MARY VAN DYKE HARVEY (BROWNING)

Born—October 13, 1908 *Died*—

Married—Armistead Willis Browning, June 23, 1934

Daughter of—LeRoy Harvey
Renée de Pelleport duPont Harvey

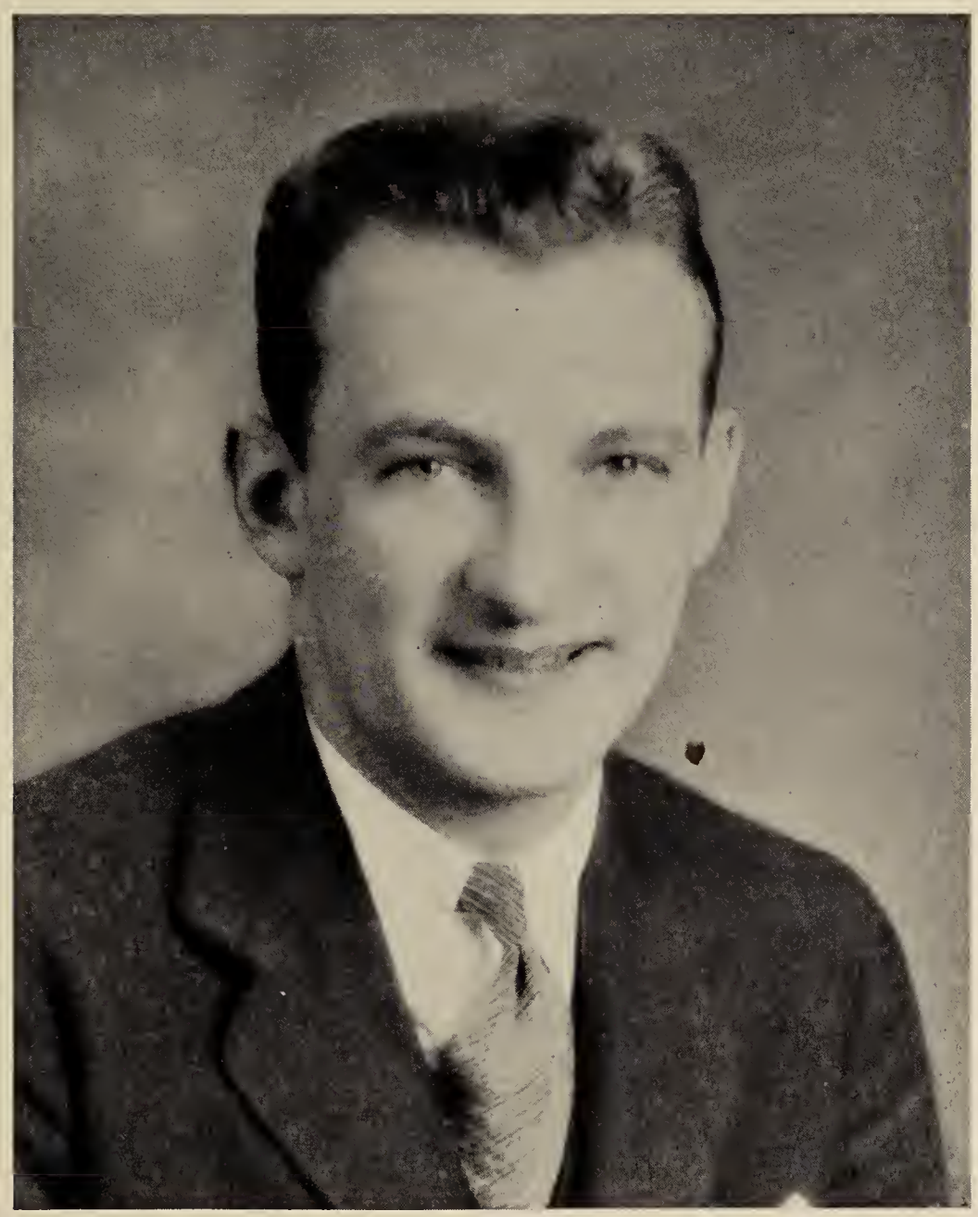

ARMISTEAD WILLIS BROWNING

Born—February 17, 1907 *Died*—

Married—Mary Van Dyke Harvey, June 23, 1934

Son of—George Landon Browning
Evelyn Byrd Hill Browning

EDMUND HUXLEY HARVEY

Born—July 23, 1911 *Died*—

Married—Margaret Howland Silliman, November 1, 1930

Son of—LeRoy Harvey
Renée de Pelleport duPont Harvey

MARGARET HOWLAND SILLIMAN (HARVEY)

Born—June 19, 1911 *Died*—

Married—Edmund Huxley Harvey, November 1, 1930

Daughter of—Harper Silliman
Gertrude Cookman Silliman

LEROY HARVEY

Born—August 15, 1931 *Died*—

Married—

Son of—Edmund Huxley Harvey
Margaret Howland Silliman Harvey

EDMUND HUXLEY HARVEY, JR.

Born—October 27, 1934 *Died*—

Married—

Son of—Edmund Huxley Harvey
Margaret Howland Silliman Harvey

SOPHIE RENÉE DE PELLEPORT HARVEY

Born—June 8, 1915 *Died*—

Married—

Daughter of—LeRoy Harvey
Renée de Pelleport duPont Harvey

AMELIA ELIZABETH DUPONT (DUPONT)

Born—February 26, 1842 *Died*—December 29, 1917

Married—Eugene duPont, July 5, 1866

Daughter of—Charles Irénée duPont
Anne Ridgely duPont

EUGENE DUPONT

Born—November 16, 1840 *Died*—January 28, 1902

Married—Amelia Elizabeth duPont, July 5, 1866

Son of—Alexis Irénée duPont
Joanna Maria Smith duPont

ANNE RIDGELY DUPONT (PEYTON)

Born—April 22, 1867 *Died*—

Married—William Charles Peyton—June 26, 1894

Daughter of—Eugene duPont
Amelia Elizabeth duPont duPont

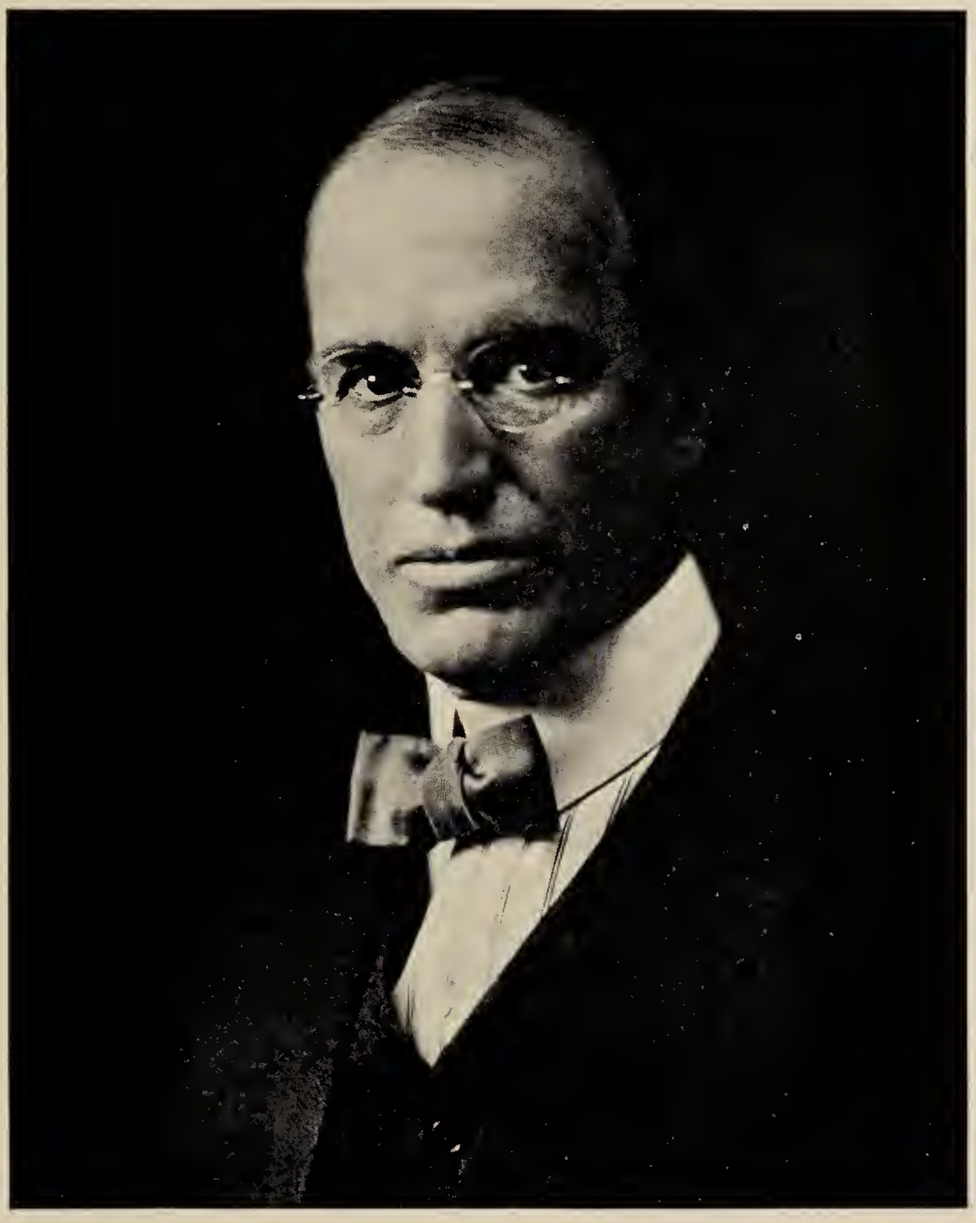

WILLIAM CHARLES PEYTON

Born—July 25, 1868 *Died*—April 4, 1936

Married—Anne Ridgely duPont, June 26, 1894

Son of—Bernard Peyton
Estelle Tricon Peyton

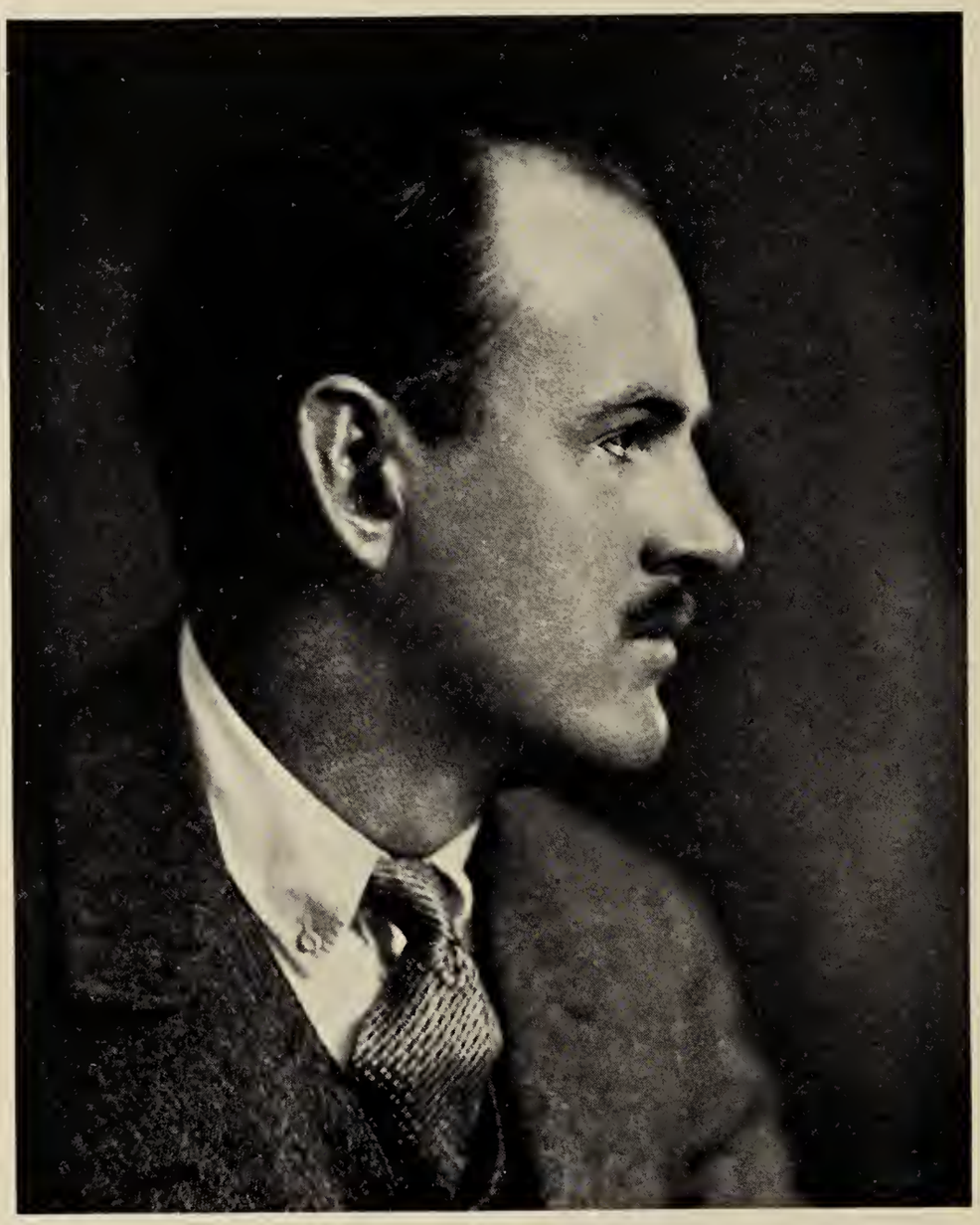

BERNARD PEYTON

Born—January 29, 1896 *Died*—

Married—Kathleen Beatrice Anderson, December 10, 1919

Son of—William Charles Peyton
Anne Ridgely duPont Peyton

KATHLEEN BEATRICE ANDERSON (PEYTON)

Born—October 15, 1896 *Died*—

Married—Bernard Peyton, December 10, 1919

Daughter of—Malcolm Cameron Anderson
Kathleen Beatrice Sullivan Anderson

ANNE DUPONT PEYTON

Born—October 18, 1925 *Died*—

Married—

Daughter of—Bernard Peyton
Kathleen Beatrice Anderson Peyton

BERNARD PEYTON, JR

Born—March 3, 1928 *Died*—

Married—

Son of—Bernard Peyton
Kathleen Beatrice Anderson Peyton

MALCOLM CAMERON PEYTON

Born—January 12, 1932 *Died*—

Married—

Son of—Bernard Peyton
Kathleen Beatrice Anderson Peyton

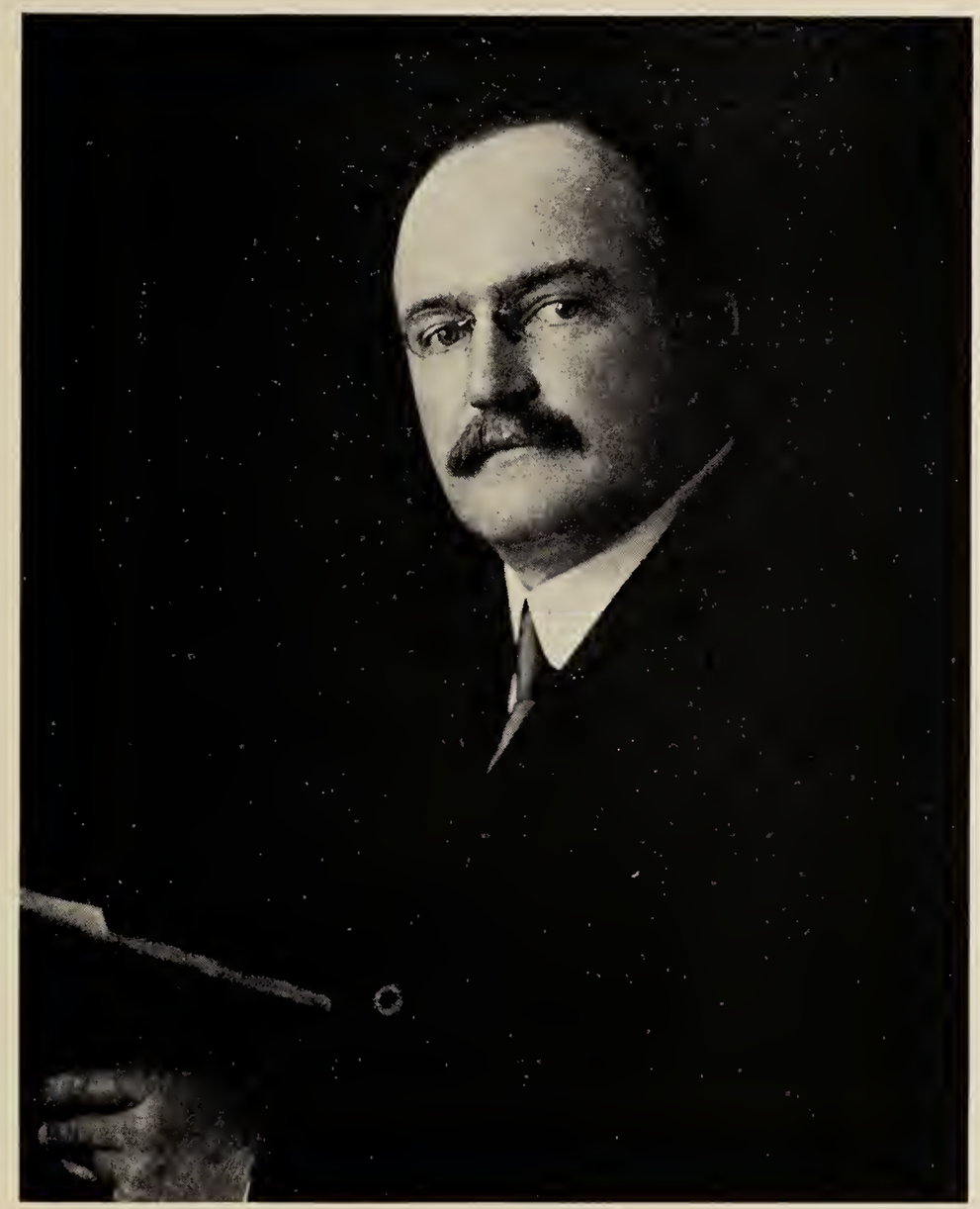

ALEXIS IRÉNÉE DUPONT

Born—August 2, 1869 *Died*—May 30, 1921

Son of—Eugene duPont
Amelia Elizabeth duPont duPont

EUGENE DUPONT, JR.

Born—July 7, 1873 *Died*—

Married—Ethel Pyle, January 25, 1913

Son of—Eugene duPont
Amelia Elizabeth duPont duPont

ETHEL PYLE (DUPONT)

Born—September 12, 1881 *Died*—

Married—Eugene duPont, Jr., January 25, 1913

Daughter of—Willard Shakespeare Pyle
Ella Oswald Beggs Pyle

EUGENE DUPONT, III

Born—March 4, 1914 *Died*—

Married—Margaret Dudley Chapman, September 15, 1934

Son of—Eugene duPont, Jr.
Ethel Pyle duPont

MARGARET DUDLEY CHAPMAN (DUPONT)

Born—October 29, 1912 *Died*—

Married—Eugene duPont, III, September 15, 1934

Daughter of—John Adams Chapman
Eleanor Stickney Chapman

MARGARET IRENE DUPONT

Born—June 5, 1935 *Died*—

Married—

Daughter of—Eugene duPont, III
Margaret Dudley Chapman duPont

ETHEL DUPONT

Born—January 30, 1916 *Died*—

Married—

Daughter of—Eugene duPont, Jr.
Ethel Pyle duPont

NICHOLAS RIDGELY DUPONT

Born—June 8, 1917 *Died*—

Married—

Son of—Eugene duPont, Jr.
Ethel Pyle duPont

AIMEE DUPONT

Born—January 1, 1920 *Died*—

Married—

Daughter of—Eugene duPont, Jr.
Ethel Pyle duPont

AMY EUGENIA DUPONT

Born—August 7, 1875 *Died*—

Daughter of—Eugene duPont
Amelia Elizabeth duPont duPont

JULIA SOPHIE DUPONT (ANDREWS)

Born—September 4, 1877 *Died*—

Married—James Newman Andrews, November 3, 1903

Daughter of—Eugene duPont
Amelia Elizabeth duPont duPont

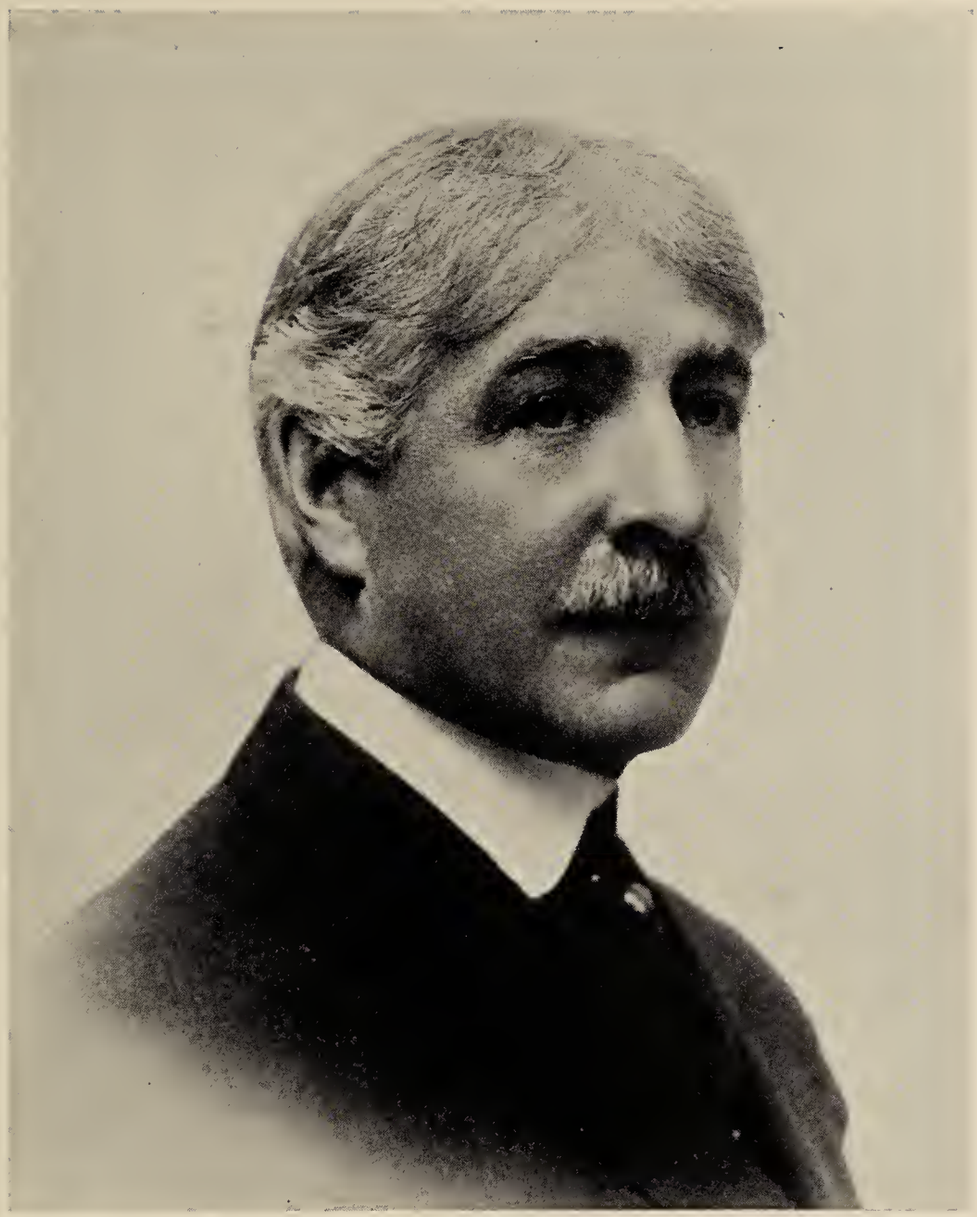

JAMES NEWMAN ANDREWS

Born—April 29, 1866 *Died*—

Married—Julia Sophie duPont, November 3, 1903

Son of—John Newman Andrews
Lucy McEntee Andrews

LUCIE ANDREWS (WALKER)

Born—October 21, 1904 *Died*—

Married—Coleman Carter Walker, November 10, 1928

Daughter of—James Newman Andrews
Julia Sophie duPont Andrews

COLEMAN CARTER WALKER

Born—January 24, 1902 *Died*—

Married—Lucie Andrews—November 10, 1928

Son of—John Carter Walker
Harriet Hurt Walker

COLEMAN CARTER WALKER, JR.

Born—April 21, 1934 *Died*—

Married—

Son of—Coleman Carter Walker
Lucie Andrews Walker

JULIA DUPONT ANDREWS (BISSELL)

Born—January 14, 1907 *Died*—

Married—Alfred Elliott Bissell, June 1, 1929

Daughter of—James Newman Andrews
Julia Sophie duPont Andrews

ALFRED ELLIOTT BISSELL

Born—February 11, 1903 *Died*—

Married—Julia duPont Andrews, June 1, 1929

Son of—George Perkins Bissell
Jesse Lane Elliott Bissell

JULIA DUPONT BISSELL

Born—July 28, 1930 *Died*—

Married—

Daughter of—Alfred Elliott Bissell
Julia duPont Andrews Bissell

ANTONIA VALERIE BISSELL

Born—November 8, 1932 *Died*—

Married—

Daughter of—Alfred Elliott Bissell
Julia duPont Andrews Bissell

AIMEE DUPONT ANDREWS (HOWELL)

Born—February 1, 1909 *Died*—

Married—Charles Morgan Howell, Jr., June 27, 1931

Daughter of—James Newman Andrews
Julia Sophie duPont Andrews

CHARLES MORGAN HOWELL, JR.

Born—September 7, 1906 *Died*—

Married—Aimee duPont Andrews, June 27, 1931

Son of—Charles Morgan Howell
Irene Howell

CHARLES MORGAN HOWELL, III

Born—September 15, 1934 *Died*—

Married—

Son of—Charles Morgan Howell, Jr.
Aimee duPont Andrews Howell

JAMES NEWMAN ANDREWS HOWELL

Born—November 17, 1935 *Died*—

Married—

Son of—Charles Morgan Howell, Jr.
Aimee duPont Andrews Howell

JAMES NEWMAN ANDREWS, JR.

Born—May 9, 1912 *Died*—

Married—

Son of—James Newman Andrews
Julia Sophie duPont Andrews

ANNE RIDGELY ANDREWS

Born—January 21, 1914 *Died*—

Married—

Daughter of—James Newman Andrews
Julia Sophie duPont Andrews

JULIA DUPONT CROFTON (WALCUTT)

Born—September 12, 1866 *Died*—

Married—Charles Carroll Walcutt, Jr., August 26, 1891

Daughter of—Robert Erskine Anderson Crofton
Gabrielle Josephine Shubrick Crofton

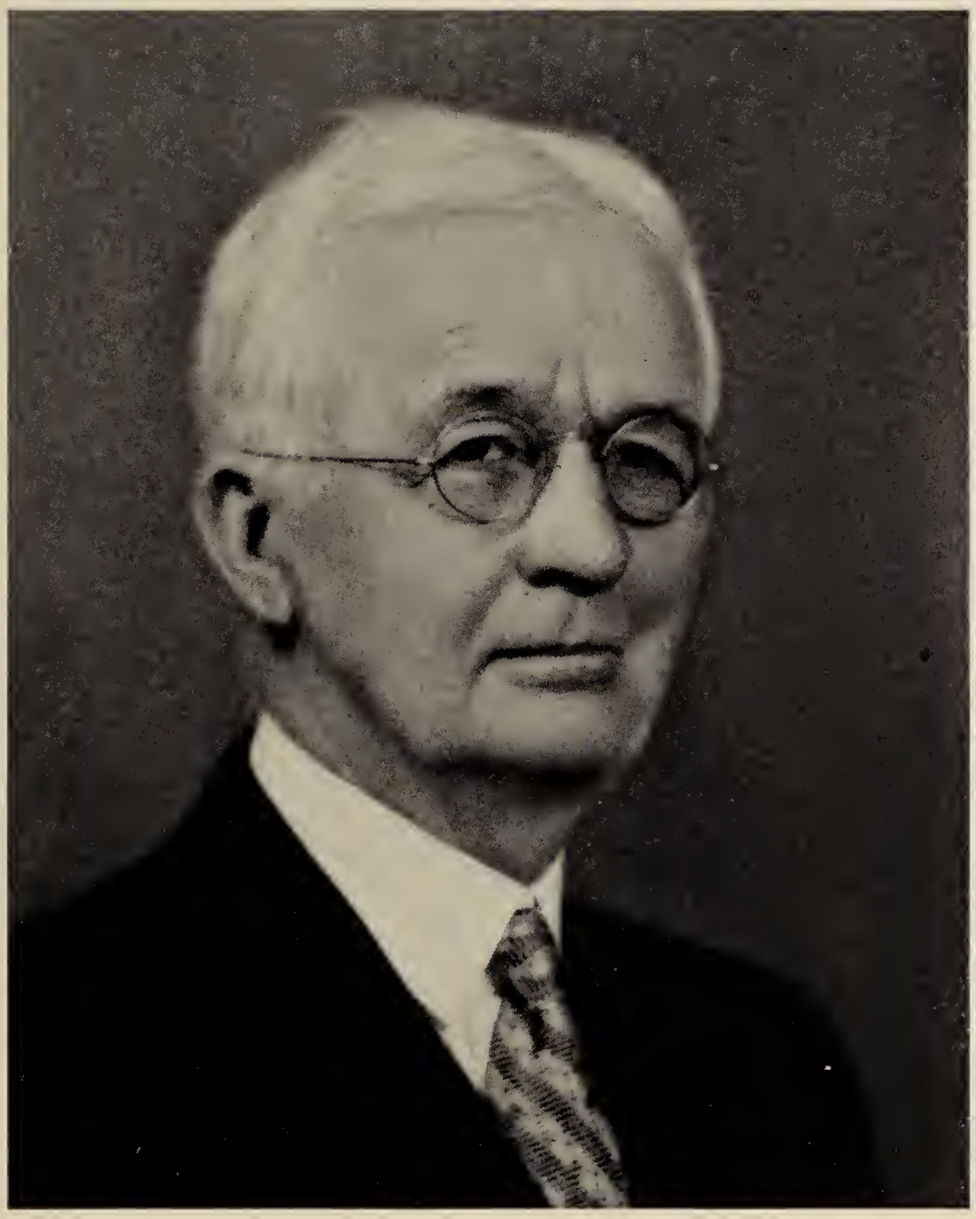

CHARLES CARROLL WALCUTT, JR.

Born—June 20, 1861 *Died*—

Married—Julia duPont Crofton, August 26, 1891

Son of—Charles Carroll Walcutt
Phebe Neil Walcutt

WILLIAM MOORE CROFTON

Born—January 20, 1870 *Died*—June 5, 1907

Married—Emilie Le Barbier, September 29, 1897

Son of—Robert Erskine Anderson Crofton
Gabrielle Josephine Shubrick Crofton

EMILIE Le BARBIER (CROFTON)

Born—August 14, 1871 *Died*—

Married—William Moore Crofton, September 29, 1897

Daughter of—

WILLIAM MOORE CROFTON, JR.

Born—November 29, 1898 *Died*—

Married—Doris Audrey Weston, March 17, 1919

Son of—William Moore Crofton
Emilie Le Barbier Crofton

DORIS AUDREY WESTON (CROFTON)

Born— *Died*—

Married—William Moore Crofton, Jr., March 17, 1919

Daughter of—

WILLIAM HENRY ALEXIS CROFTON

Born—February 26, 1920 *Died*—

Married—

Son of—William Moore Crofton, Jr.
Doris Audrey Weston Crofton

GABRIELLE JOSEPHINE CROFTON

Born—March 28, 1873 *Died*—

Married—

Daughter of—Robert Erskine Anderson Crofton
Gabrielle Josephine Shubrick Crofton

MARY ETHEL CROFTON (HUNT)

Born—August 24, 1875 *Died*—

Married—Henry Jackson Hunt, April 12, 1898

Daughter of—Robert Erskine Anderson Crofton
Gabrielle Josephine Shubrick Crofton

HENRY JACKSON HUNT

Born—February 11, 1869 *Died*—May 26, 1935

Married—Mary Ethel Crofton, April 12, 1898

Son of—Lewis Cass Hunt
Abby Perce Casey Hunt

HENRY JACKSON HUNT, JR.

Born—August 12, 1899 *Died*—

Married—Rebecca Miriam Dunn, April 7, 1921

Son of—Henry Jackson Hunt
Mary Ethel Crofton Hunt

REBECCA MIRIAM DUNN (HUNT)

Born—April 14, 1900 *Died*—

Married—Henry Jackson Hunt, Jr., April 7, 1921

Daughter of—Arthur William Dunn
Elizabeth Boggs Dunn

MARY ELIZABETH HUNT

Born—October 10, 1922 *Died*—

Married—

Daughter of—Henry Jackson Hunt, Jr.
Rebecca Miriam Dunn Hunt

ISABELLE ALLISON HUNT

Born—July 13, 1929 *Died*—

Married—

Daughter of—Henry Jackson Hunt, Jr.
Rebecca Miriam Dunn Hunt

GABRIELLE JOSEPHINE HUNT

Born—March 15, 1933 *Died*—

Married—

Daughter of—Henry Jackson Hunt, Jr.
Rebecca Miriam Dunn Hunt

ETHEL CROFTON HUNT

Born—March 14, 1902 *Died*—

Married—

Daughter of—Henry Jackson Hunt
Mary Ethel Crofton Hunt

LEWIS CASS HUNT

Born—December 18, 1911 *Died*—October 20, 1921

Son of—Henry Jackson Hunt
Mary Ethel Crofton Hunt

GABRIELLE CAMILLE BÈGUE (BIDERMANN)

Born—September 14, 1824 *Died*—December 10, 1905

Married—James Irénée Bidermann, July 8, 1844

Daughter of

LOUISE MARIE GABRIELLE BIDERMANN (VALLIN)

Born— *Died*—

Married—Emile Edouard Vallin

Daughter of—James Irénée Bidermann
Gabrielle Camille Bègue Bidermann

EMILE EDOUARD VALLIN

Born— *Died*—

Married—Louise Marie Gabrielle Bidermann

Son of—

IRÉNE SOPHIE MARGUERITTE BIDERMANN
(DOMBRE)

Born— *Died*—

Married—Louis François David Dombre

Daughter of—James Irénée Bidermann
Gabrielle Camille Bègue Bidermann

LOUIS FRANÇOIS DAVID DOMBRE

Born— *Died*—

Married—Iréne Sophie Margueritte Bidermann

Son of—

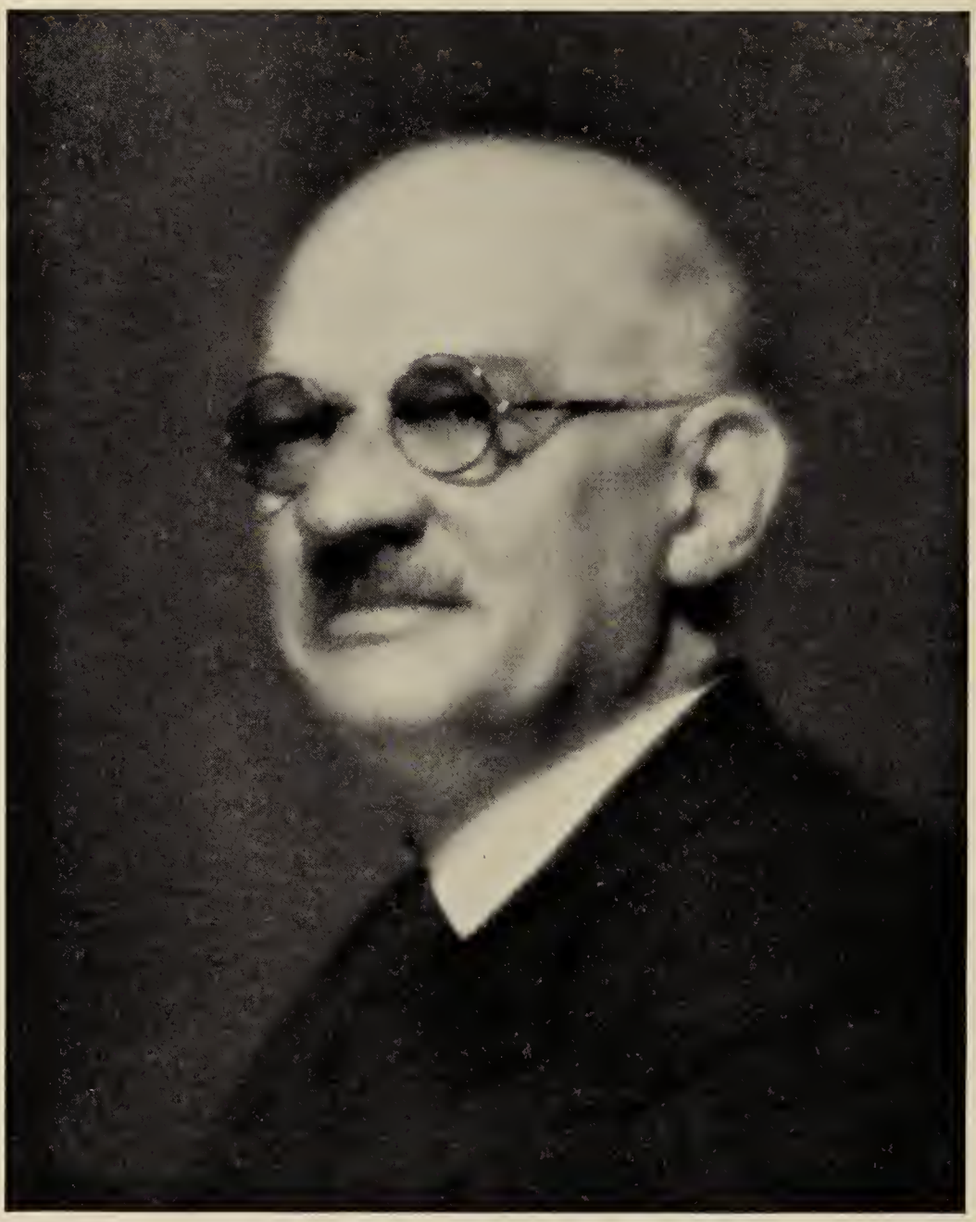

CHARLES DAVID JACQUES DOMBRE

Born—March 14, 1876 *Died*—

Married—Nelly Alice Claire Dombre, October 8, 1919

Son of—Louis François David Dombre
Iréne Sophie Margueritte Bidermann Dombre

NELLY ALICE CLAIRE DOMBRE (DOMBRE)

Born—July 26, 1890 *Died*—

Married—Charles David Jacques Dombre, October 8, 1919

Daughter of—David Maurice Dombre
Louise Antoinette Sylvie Saltet Dombre

LOUIS DAVID ELEUTHÈRE MAX MAURICE DOMBRE

Born—December 13, 1920 *Died*—

Married—

Son of—Charles David Jacques Dombre
Nelly Alice Claire Dombre Dombre

BARBE CHRISTINE GABRIELLE JEANNE CHARLOTTE
DOMBRE (MARTIN)

Born—January 17, 1878 *Died*—

Married—Jules Emile André Martin, April 2, 1903

Daughter of—Louis François David Dombre
Iréne Sophie Margueritte Bidermann Dombre

JACQUES ANDRÉ JULES MARTIN

Born—July 4, 1904 *Died*—

Married—Jeanne Herrmann

Son of—Jules Emile André Martin
Barbe Christine Gabrielle Jeanne Charlotte Dombre Martin

JEANNE HERRMANN (MARTIN)

Born—January 14, 1908 *Died*—

Married—Jacques André Jules Martin

Daughter of—

ABELLE MARGUERITE CHARLOTTE MARTIN

Born—February 10, 1930 *Died*—

Married—

Daughter of—Jacques André Jules Martin
Jeanne Herrmann Martin

ALBERT JACQUES ANDRÉ MARTIN

Born—May 15, 1931 *Died*—

Married—

Son of—Jacques André Jules Martin
Jeanne Herrmann Martin

DENISE JEANNE SUZANNE MARTIN

Born—January 28, 1933 *Died*—

Married—

Daughter of—Jacques André Jules Martin
Jeanne Herrmann Martin

FRANÇOIS GASTON IRÉNÉE MARTIN

Born—August 12, 1911 *Died*—

Married—

Son of—Jules Emile André Martin
Barbe Christine Gabrielle Jeanne Charlotte Dombre Martin

ANNE-MARIE ELISE MARGUERITE MARTIN

Born—March 4, 1917 *Died*—

Daughter of—Jules Emile André Martin
Barbe Christine Gabrielle Jeanne Charlotte Dombre Martin

ANTOINETTE CAROLINE EVELINA BIDERMANN
(BITARD)

Born—July 17, 1851 *Died*—August 14, 1930

Married—Louis Edouard Bitard, August 4, 1881

Daughter of—James Irénée Bidermann
Gabrielle Camille Bègue Bidermann

LOUISE GERMAINE SIMONNE BITARD (MARTIN)

Born—June 28, 1882 *Died*—

Married—Jean Jacques Edouard Martin, February 28, 1905

Daughter of—Louis Edouard Bitard
Antoinette Caroline Evelina Bidermann Bitard

JEAN JACQUES EDOUARD MARTIN

Born—November 20, 1879 *Died*—

Married—Louise Germaine Simonne Bitard, Feb. 28, 1905

Son of—Jules Samuel César Martin
Elise Anne Suzanne Sipeire Martin

ANTOINETTE EMILIE MARGUERITE MARTIN
(SAUVAGE)

Born—August 12, 1906 *Died*—

Married—Marcel Sauvage, July 30, 1932

Daughter of—Jean Jacques Edouard Martin
Louise Germaine Simonne Bitard Martin

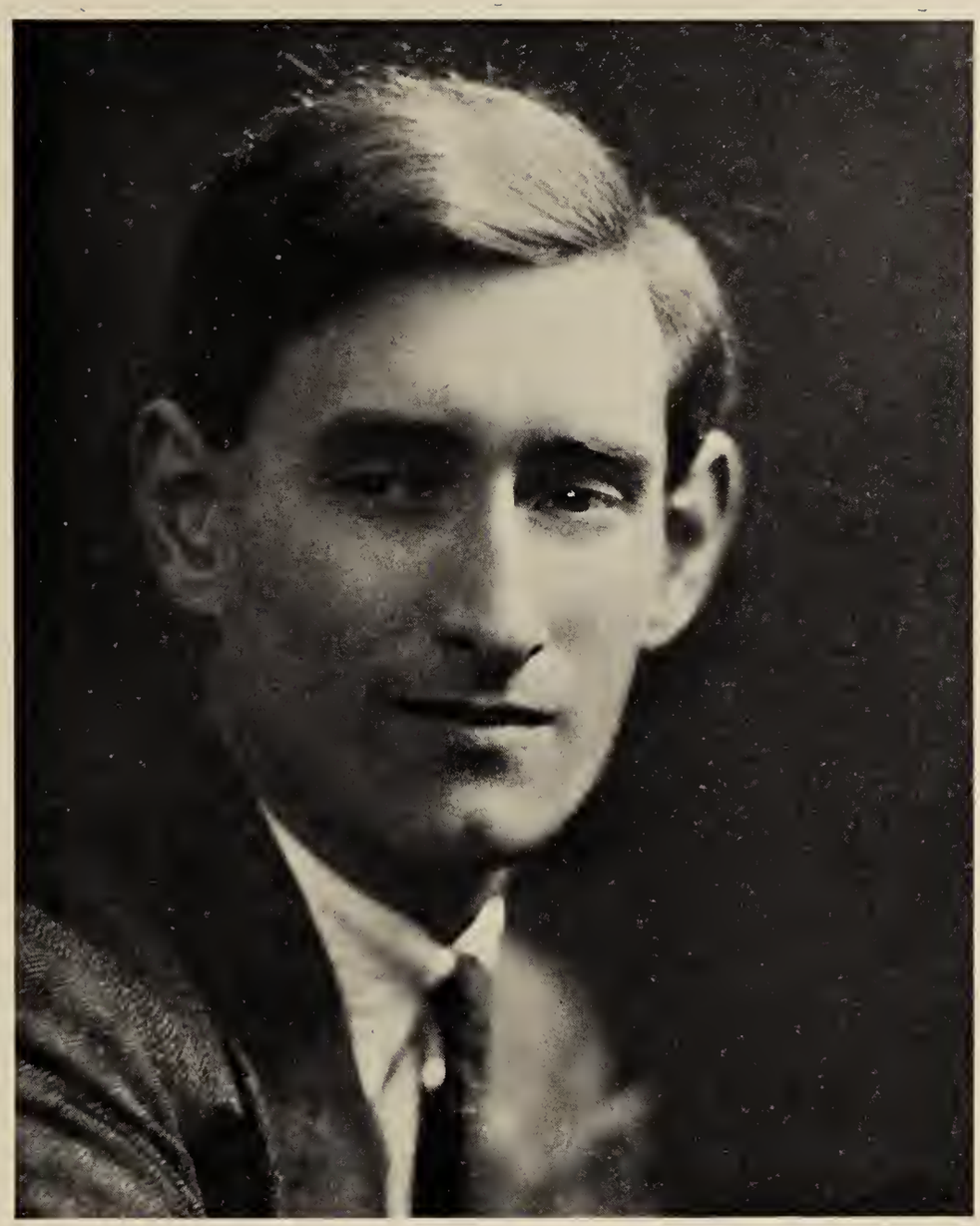

MARCEL SAUVAGE

Born—November 25, 1900 *Died*—

Married—Antoinette Emilie Marguerite Martin, July 30, 1932

Son of—Edouard Sauvage
Jeanne Antoinette Bonnet Sauvage

ALAIN NICOLAS PIERRE SAUVAGE

Born—July 13, 1933 *Died*—

Married—

Son of—Marcel Sauvage
Antoinette Emilie Marguerite Martin Sauvage

BERNARD JACQUES CLÉMENT SAUVAGE

Born—July 24, 1935 *Died*—

Married—

Son of—Marcel Sauvage
Antoinette Emilie Marguerite Martin Sauvage

NICOLE GABRIELLE SUZANNE MARTIN

Born—January 24, 1908 *Died*—

Married—

Daughter of—Jean Jacques Edouard Martin
Louise Germaine Simonne Bitard Martin

JACQUELINE BERTHE ÉLISE MARTIN

Born—September 2, 1909 *Died*—

Married—

Daughter of—Jean Jacques Edouard Martin
Louise Germaine Simonne Bitard Martin

MADELEINE LOUISE EVELINA MARTIN

Born—June 3, 1914 *Died*—

Married—

Daughter of—Jean Jacques Edouard Martin
Louise Germaine Simonne Bitard Martin

GENEVIÈVE FRANÇOISE SIMONNE MARTIN

Born—November 6, 1916 *Died*—

Married—

Daughter of—Jean Jacques Edouard Martin
Louise Germaine Simonne Bitard Martin

JACQUES ANTOINE ANDRÉ BIDERMANN

Born—October 26, 1857 *Died*—July 25, 1921

Married—Sophie Léonie Richard Béranger, October 11, 1885

Son of—James Irénée Bidermann
Gabrielle Camille Bègue Bidermann

SOPHIE LÉONIE RICHARD BÉRANGER
(BIDERMANN)

Born—May 16, 1861 *Died*—

Married—Jacques Antoine André Bidermann, October 11, 1885

Daughter of—

JACQUES EDMAND BIDERMANN

Born—April 3, 1887 *Died*—

Married—Marguerite Élise Madeleine Sugier, June 18, 1924

Son of—Jacques Antoine André Bidermann
Sophie Léonie Richard Béranger Bidermann

MARGUERITE ÉLISE MADELEINE SUGIER
(BIDERMANN)

Born—October 17, 1898 *Died*—

Married—Jacques Edmand Bidermann, June 18, 1924

Daughter of—Louis Paul Sugier
Marguerite Jeanne Marie Grand Sugier

THE INSTITUTE OF AMERICAN GENEALOGY
440 South

ANTOINETTE LÉONIE MARGUERITE BIDERMANN

Born—January 28, 1927 *Died*—

Married—

Daughter of—Jacques Edmand Bidermann
Marguerite Élise Madeleine Sugier Bidermann

JEANNINE MADELEINE GABRIELLE BIDERMANN

Born—May 13, 1929 *Died*—

Married—

Daughter of—Jacques Edmand Bidermann
Marguerite Élise Madeleine Sugier Bidermann

JACQUES PAUL EMILE BIDERMANN

Born—October 3, 1931 *Died*—

Married—

Son of—Jacques Edmand Bidermann
Marguerite Élise Madeleine Sugier Bidermann

MARGUERITE JENNY CAMILLE BIDERMANN
(MEUNIER)

Born—September 16, 1888 *Died*—

Married—André Charles Pierre Meunier, June 3, 1919

Daughter of—Jacques Antoine André Bidermann
Sophie Léonie Richard Béranger Bidermann

ANDRÉ CHARLES PIERRE MEUNIER

Born—September 10, 1887 *Died*—

Married—Marguerite Jenny Camille Bidermann, June 3, 1919

Son of—

MICHEL JACQUES ROBERT MEUNIER

Born—April 7, 1920 *Died*—

Married—

Son of—André Charles Pierre Meunier
Marguerite Jenny Camille Bidermann Meunier

HENRI PAUL ANDRÉ MEUNIER

Born—May 20, 1921 *Died*—

Married—

Son of—André Charles Pierre Meunier
Marguerite Jenny Camille Bidermann Meunier

GENEVIÈVE HENRIETTE LÉONIE SIMONE MEUNIER

Born—May 7, 1923 *Died*—

Married—

Daughter of—André Charles Pierre Meunier
Marguerite Jenny Camille Bidermann Meunier

DENISE ANTOINETTE MARGUERITE MEUNIER

Born—February 19, 1926 *Died*—

Married—

Daughter of—André Charles Pierre Meunier
Marguerite Jenny Camille Bidermann Meunier

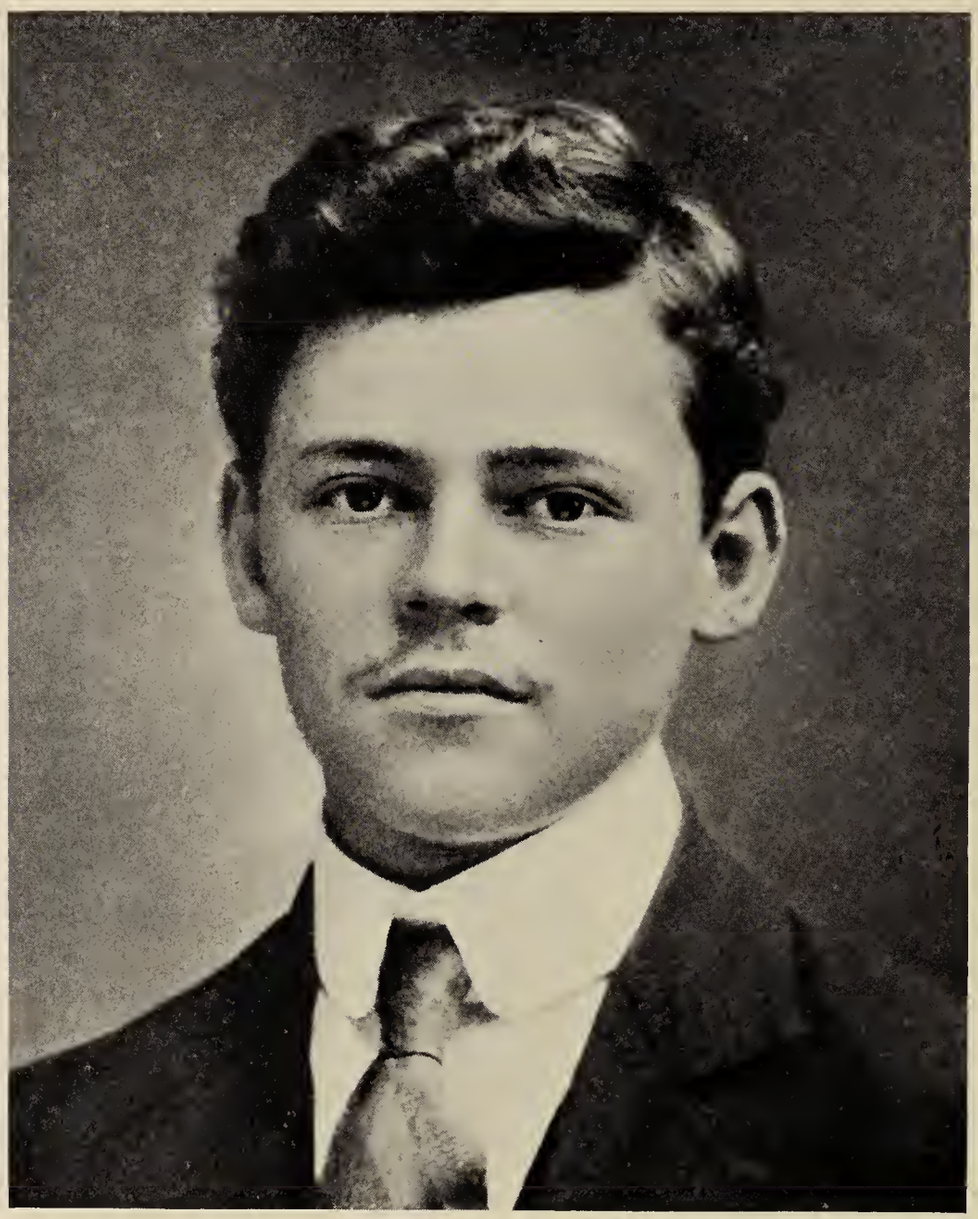

ROBERT JULES ANDRÉ BIDERMANN

Born—November 24, 1891 *Died*—Pour la France 1915

Son of—Jacques Antoine André Bidermann
Sophie Léonie Richard Béranger Bidermann

PAUL HENRI ANDRÉ BIDERMANN

Born—August 13, 1894 *Died*—

Married—

Son of—Jacques Antoine André Bidermann
Sophie Léonie Richard Béranger Bidermann

RICHARD IRÉNÉE EDOUARD BIDERMANN

Born—August 13, 1900 *Died*—

Married—

Son of—Jacques Antoine André Bidermann
Sophie Léonie Richard Béranger Bidermann

MADELEINE ANTOINETTE VICTORINE
BIDERMANN (AUBERT deTRÉGOMAIN)

Born—January 10, 1862 *Died*—

Married—Roger François Guy Gabriel Aubert deTrégomain,
April 11, 1888

Daughter of—James Irénée Bidermann
Gabrielle Camille Bègue Bidermann

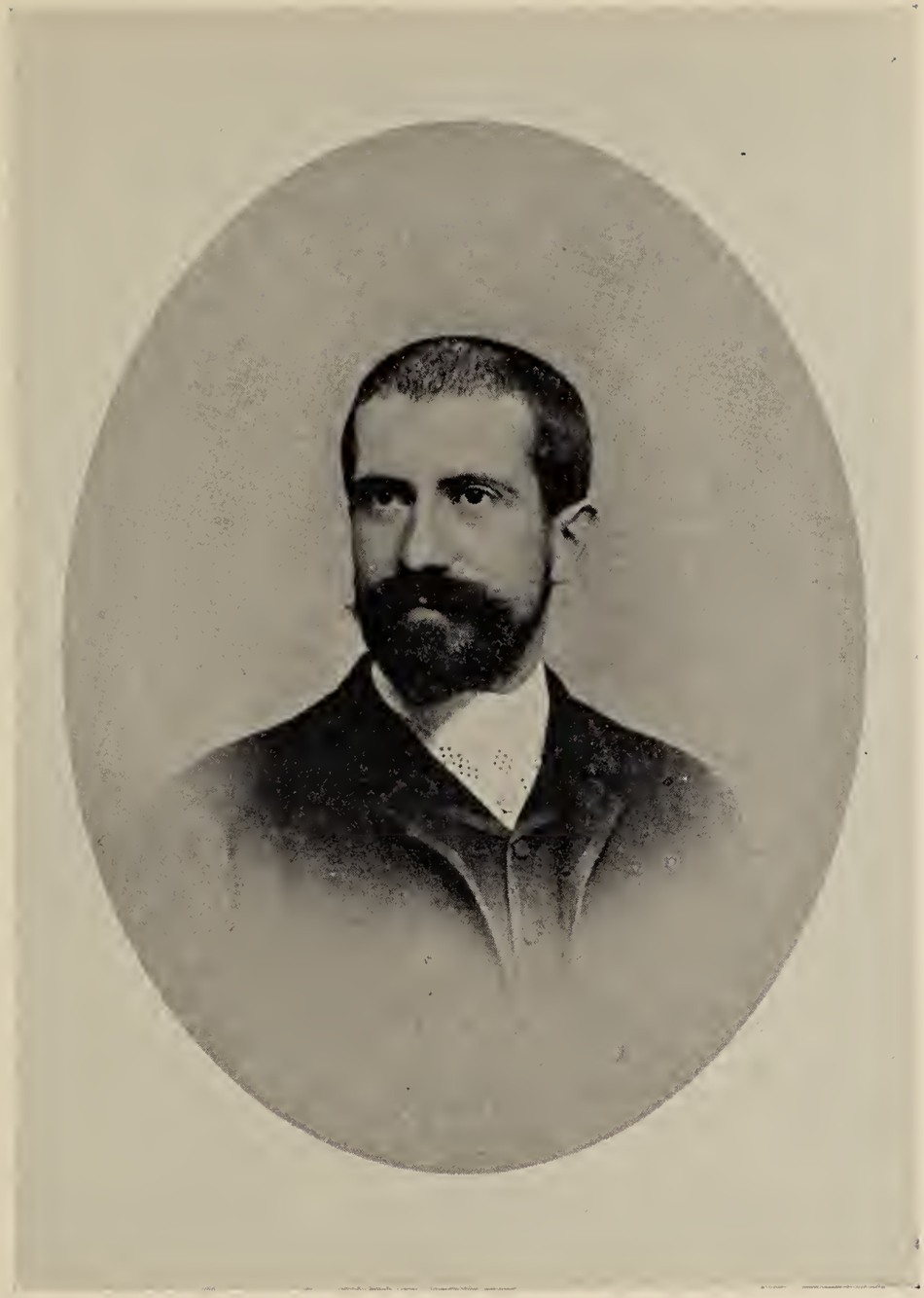

ROGER FRANÇOIS GUY GABRIEL AUBERT
DE TRÉGOMAIN

Born—September 24, 1857 *Died*—July 18, 1932

Married—Madeleine Antoinette Victorine Bidermann,
April 11, 1888

Son of—

SUZANNE IRÉNE JACQUETTE AUBERT
DE TRÉGOMAIN

Born—July 10, 1891 *Died*—

Married—

Daughter of—Roger François Guy Gabriel Aubert deTrégomain
Madeleine Antoinette Victorine Bidermann Aubert
deTrégomain

JEAN FRANÇOIS JAMES AUBERT deTRÉGOMAIN

Born—April 3, 1894 *Died*—

Married—Antoinette Marguerite Daeschner, January 4, 1934

Son of—Roger François Guy Gabriel Aubert deTrégomain
Madeleine Antoinette Victorine Bidermann Aubert
deTrégomain

ANTOINETTE MARGUERITE DAESCHNER
(AUBERT DE TRÉGOMAIN)

Born—January 9, 1904 *Died*—

Married—Jean François James Aubert deTrégomain,
January 4, 1934

Daughter of—Georges Emile Daeschner
Henriette Annette Krug Daeschner

HENRIETTE MADELEINE IRÉNE ANTOINETTE
AUBERT DE TRÉGOMAIN

Born—January 9, 1935 *Died*—

Married—

Daughter—Jean François James Aubert deTrégomain
Antoinette Marguerite Daeschner Aubert deTrégomain

MARIE MADELEINE FRANÇOISE AUBERT
DE TRÉGOMAIN

Born—February 8, 1896 *Died*—

Married—

Daughter of—Roger François Guy Gabriel Aubert de Trégomain
Madeleine Antoinette Victorine Bidermann Aubert
de Trégomain

ALIETTE ANTOINETTE GABRIELLE AMELIE
AUBERT DE TRÉGOMAIN (HUEBER)

Born—August 31, 1898 *Died*—

Married—Georges Hueber, April 30, 1929

Daughter of—Roger François Guy Gabriel Aubert deTrégomain
Madeleine Antoinette Victorine Bidermann Aubert
deTrégomain

GEORGES HUEBER

Born—October 7, 1893 *Died*—

Married—Aliette Antoinette Gabrielle Amelie Aubert deTrégomain, April 30, 1929

Son of—Félix Hueber
Cécile Regnault Hueber

FRANÇOISE MADELEINE HUEBER

Born—April 17, 1930 *Died*—

Married—

Daughter of—Georges Hueber
Aliette Antoinette Gabrielle Amelie Aubert deTrégomain
Hueber

ANTOINE EDOUARD ROGER HUEBER

Born—January 6, 1933 *Died*—

Married—

Son of—Georges Hueber
Aliette Antoinette Gabrielle Amelie Aubert deTrégomain Hueber

BERNARD FÉLIX ZÉNON HUEBER

Born—July 30, 1934 *Died*—

Married—

Son of—Georges Hueber
Aliette Antoinette Gabrielle Amelie Aubert deTrégomain Hueber

JEAN-PIERRE HUEBER

Born—October 23, 1935 *Died*—

Married—

Son of—Georges Hueber
Aliette Antoinette Gabrielle Amelie Aubert deTrégomain Hueber

PIERRE ROGER ANTOINE AUBERT DE TRÉGOMAIN

Born—May 21, 1901 *Died*—January 22, 1936

Son of—Roger François Guy Gabriel Aubert deTrégomain
Madeleine Antoinette Victorine Bidermann Aubert
deTrégomain

META KEMBLE (DEFOREST)

Born—May 4, 1852 *Died*—March 10, 1933

Married—Lockwood deForest, November 11, 1880

Daughter of—Peter Kemble
Victorine Elizabeth duPont Kemble

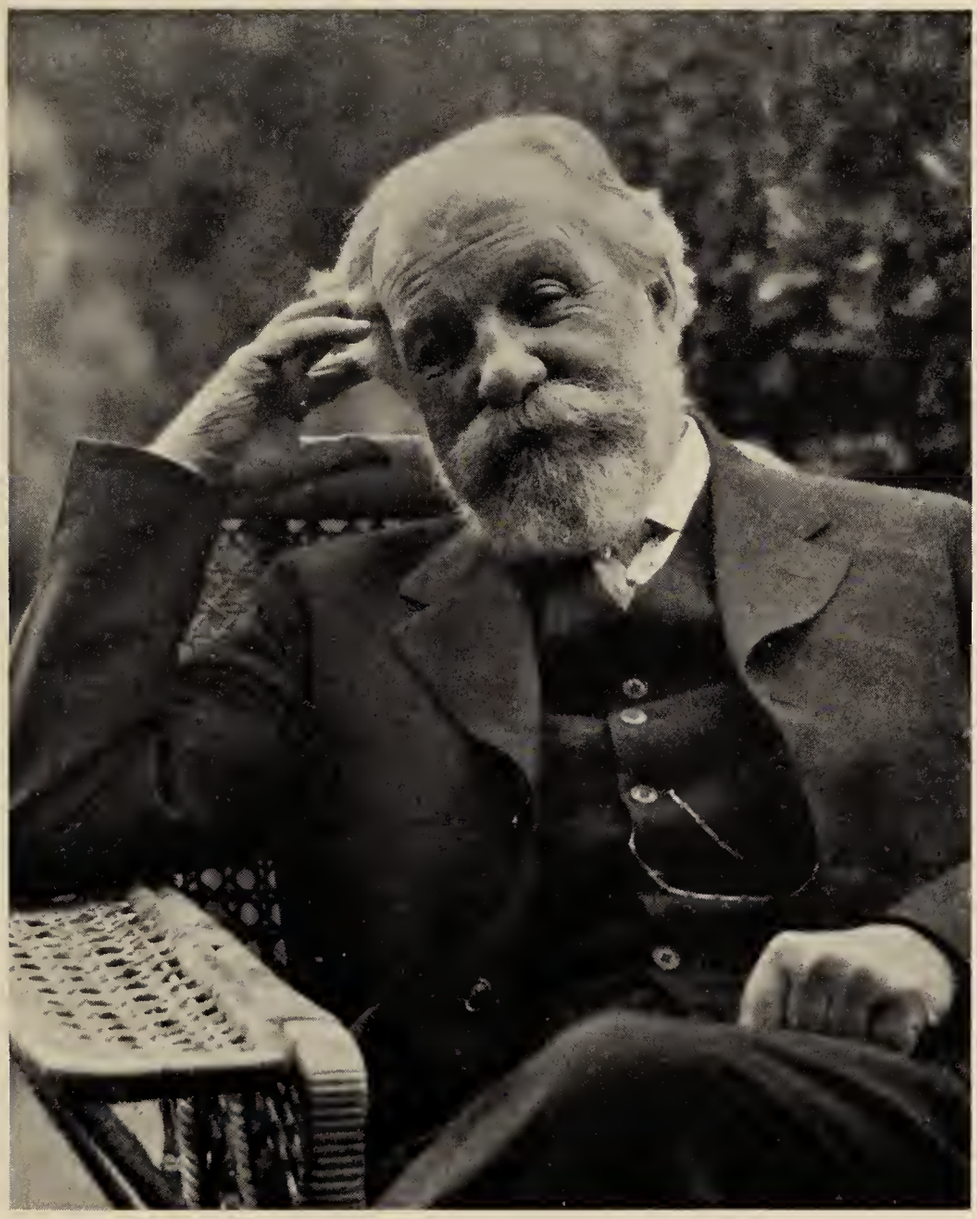

LOCKWOOD DEFOREST

Born—June 23, 1851 *Died*—April 3, 1932

Married—Meta Kemble, November 11, 1880

Son of—Henry Grant deForest
Julia Mary Weeks deForest

JUDITH DEFOREST (SOULE)

Born—March 23, 1884 *Died*—

Married—Winsor Soule, October 19, 1907

Daughter of—Lockwood deForest
Meta Kemble deForest

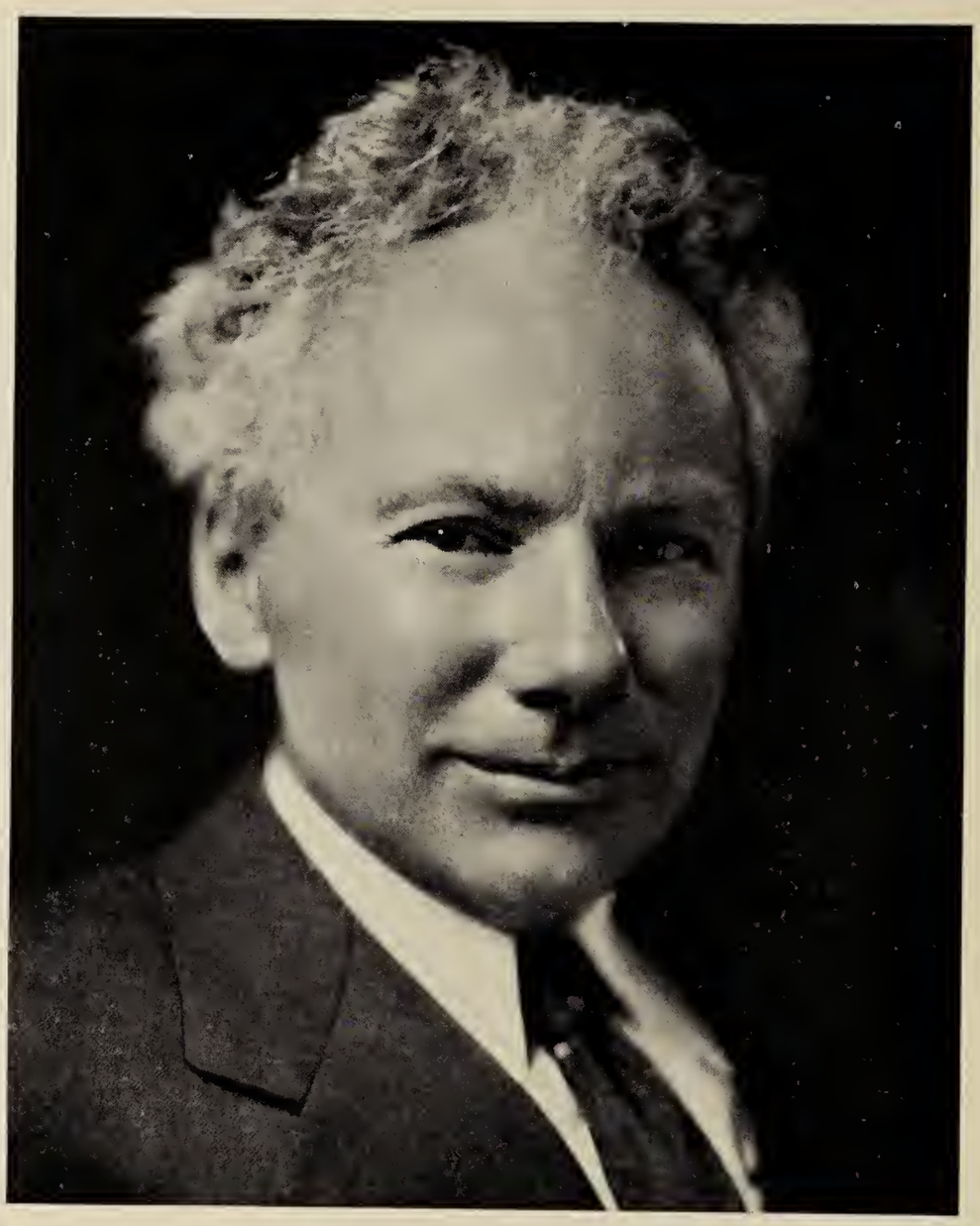

ALFRED VICTOR deFOREST

Born—April 7, 1888 *Died*—

Married—Izette Taber, August 22, 1912

Son of—Lockwood deForest
Meta Kemble deForest

IZETTE TABER (DEFOREST)

Born—September 13, 1887 *Died*—

Married—Alfred Victor deForest, August 22, 1912

Daughter of—William Brewster Taber
Sarah Kershaw Taber

TABER deFOREST

Born—December 2, 1913 *Died*—

Married—Marion Archbald, December 30, 1936

Son of—Alfred Victor deForest
Izette Taber deForest

MARION ARCHBALD (DEFOREST)

Born—May 27, 1915 *Died*—

Married—Taber deForest, December 30, 1936

Daughter of—Robert Wodrow Archbald, Jr.
Elizabeth Minster Archbald

JUDITH BRASHER DEFOREST

Born—October 21, 1915 *Died*—

Married—

Daughter of—Alfred Victor deForest
Izette Taber deForest

LOCKWOOD DEFOREST

Born—January 9, 1896 *Died*—

Married—Elizabeth Kellam, February 3, 1925

Son of—Lockwood deForest
Meta Kemble deForest

ELIZABETH KELLAM (DEFOREST)

Born—February 19, 1898 *Died*—

Married—Lockwood deForest, February 3, 1925

Daughter of—Frederick Benjamin Kellam
Edith Bishop Kellam

KELLAM DEFOREST

Born—November 11, 1926 *Died*—.

Married—

Son of—Lockwood deForest
Elizabeth Kellam deForest

LOCKWOOD DEFOREST

Born—January 31, 1936 *Died*—

Married—

Son of—Lockwood deForest
Elizabeth Kellam deForest

MARY CHARLOTTE KEMBLE (SIMONDS)

Born—September 25, 1854 *Died*—February 21, 1910

Married—Henry Adolphus Simonds, April 26, 1887

Daughter of—Peter Kemble
Victorine Elizabeth duPont Kemble

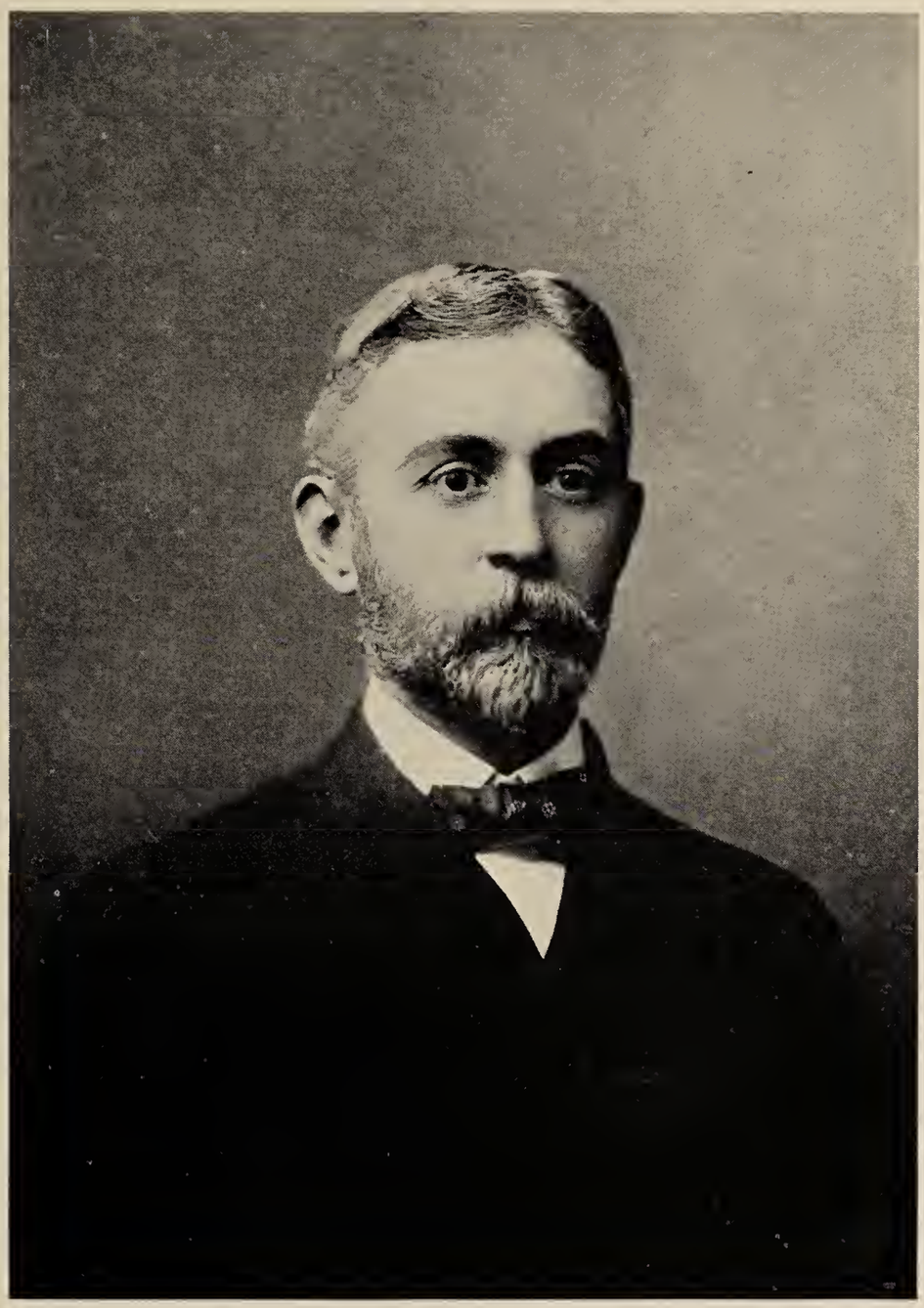

HENRY ADOLPHUS SIMONDS

Born—June 17, 1855 *Died*—October 11, 1904

Married—Mary Charlotte Kemble, April 26, 1887

Son of—Frederick William Simonds
Sophie Elizabeth DeLuze Simonds

FREDERICK WILLIAM SIMONDS

Born—March 17, 1888 *Died*—

Married—Mary Ethel Sanger, June 4, 1925

Son of—Henry Adolphus Simonds
Mary Charlotte Kemble Simonds

MARY ETHEL SANGER (SIMONDS)

Born—July 29, 1895 *Died*—

Married—Frederick William Simonds, June 4, 1925

Daughter of—William Cary Sanger
Mary Ethel Cleveland Dodge Sanger

ETHEL DODGE SIMONDS

Born—June 6, 1926 *Died*—

Married—

Daughter of—Frederick William Simonds
Mary Ethel Sanger Simonds

CHARLOTTE KEMBLE SIMONDS

Born—June 27, 1927 *Died*—.

Married—

Daughter of—Frederick William Simonds
Mary Ethel Sanger Simonds

ANNE GOUVERNEUR SIMONDS

Born—July 21, 1929 *Died*—

Married—

Daughter of—Frederick William Simonds
Mary Ethel Sanger Simonds

CHARLOTTE VICTORINE SIMONDS (SAGE)

Born—April 2, 1889 *Died*—

Married—Nathaniel McLean Sage, December 6, 1913

Daughter of—Henry Adolphus Simonds
Mary Charlotte Kemble Simonds

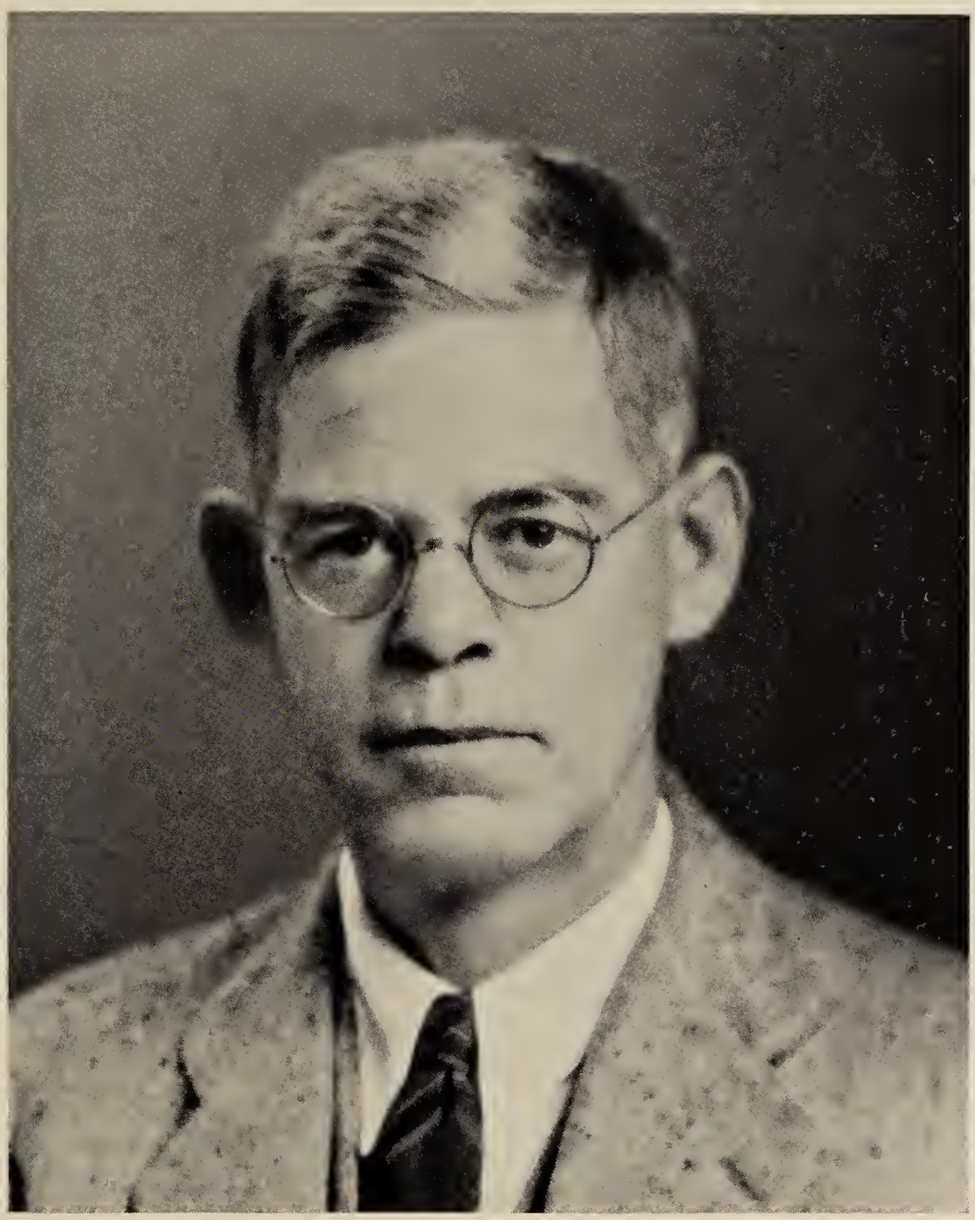

NATHANIEL McLEAN SAGE

Born—September 22, 1890 *Died*—

Married—Charlotte Victorine Simonds, December 6, 1913

Son of—William Hampden Sage
Elizabeth Maud McLean Sage

MARY CHARLOTTE SAGE

Born—September 1, 1914 *Died*—

Married—

Daughter of—Nathaniel McLean Sage
Charlotte Victorine Simonds Sage

ELIZABETH McLEAN SAGE

Born—March 27, 1916 *Died*—

Married—

Daughter of—Nathaniel McLean Sage
Charlotte Victorine Simonds Sage

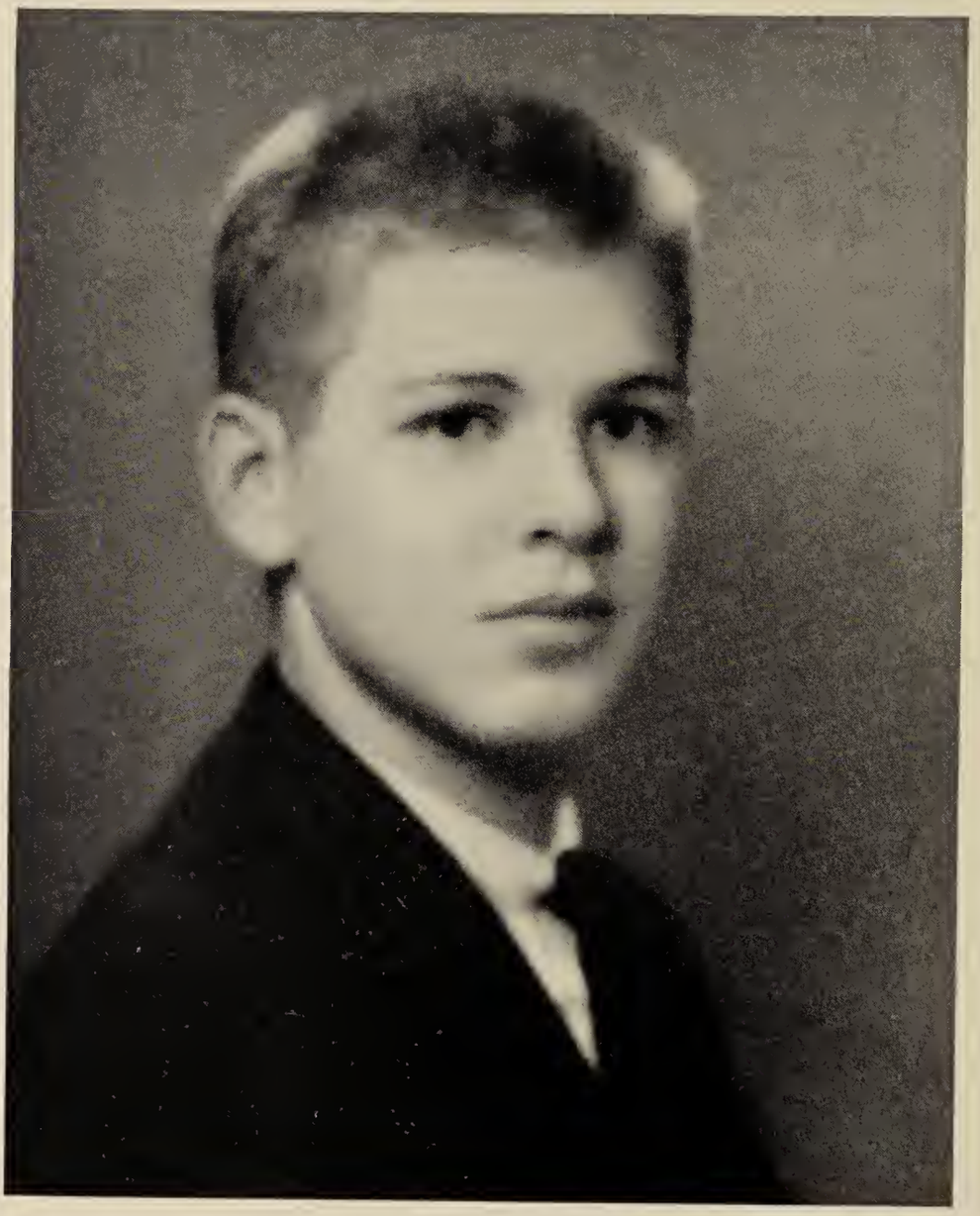

NATHANIEL McLEAN SAGE, JR.

Born—February 4, 1918 *Died*—

Married—

Son of—Nathaniel McLean Sage
Charlotte Victorine Simonds Sage

BARBARA DUPONT SAGE

Born—October 4, 1921 *Died*—

Married—

Daughter of—Nathaniel McLean Sage
Charlotte Victorine Simonds Sage

ANNE KEMBLE SAGE

Born—May 9, 1925 *Died*—

Married—

Daughter of—Nathaniel McLean Sage
Charlotte Victorine Simonds Sage

BARBARA SIMONDS

Born—April 4, 1890 *Died*—

Married—

Daughter of—Henry Adolphus Simonds
Mary Charlotte Kemble Simonds

SOPHIE ELIZABETH SIMONDS (TABER)

Born—May 15, 1893 *Died*—

Married—William Brewster Taber, Jr., November 8, 1913

Daughter of—Henry Adolphus Simonds
Mary Charlotte Kemble Simonds

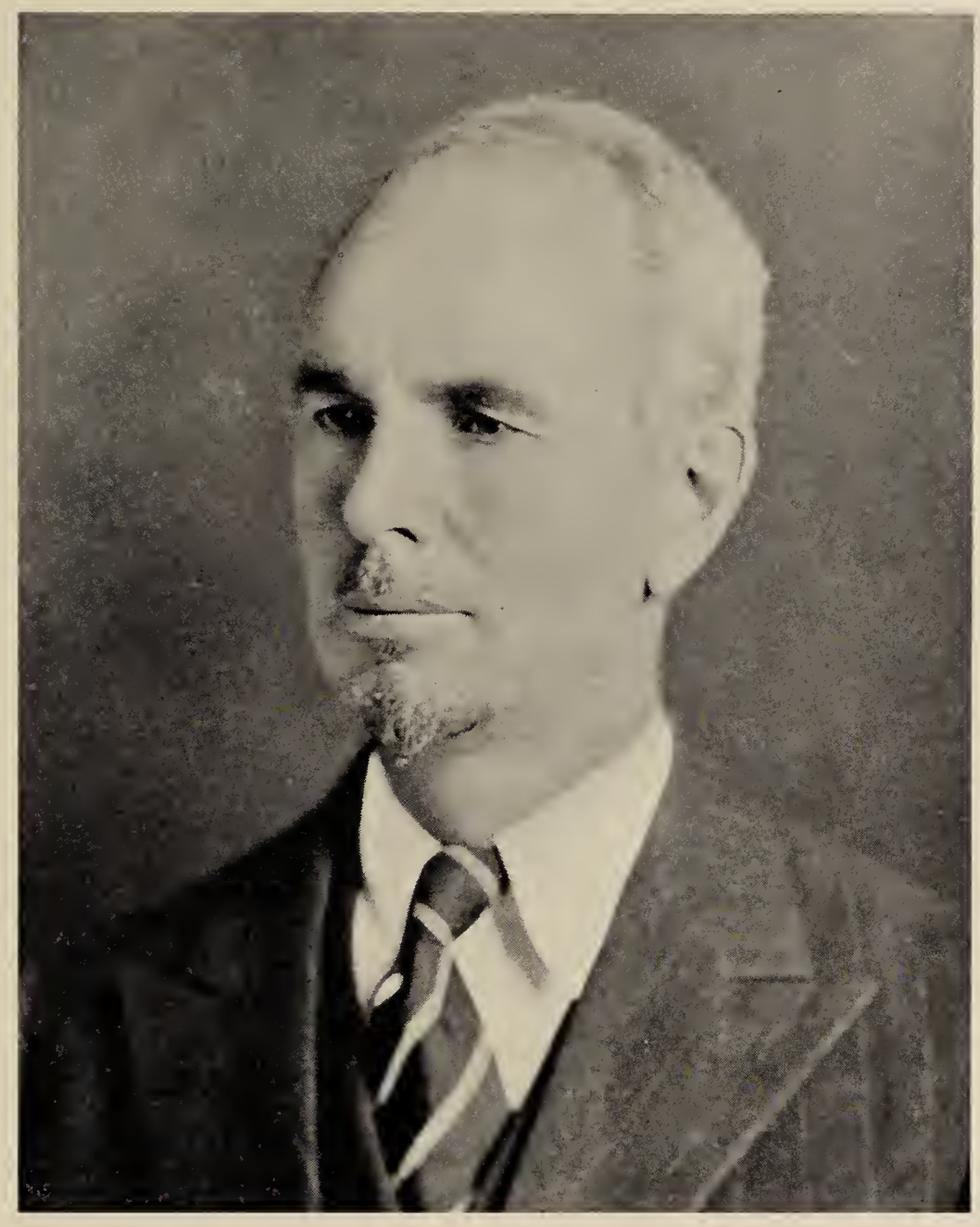

WILLIAM BREWSTER TABER, JR.

Born—January 16, 1892 *Died*—

Married—Sophie Elizabeth Simonds, November 8, 1913

Son of—William Brewster Taber
Sarah Hannah Kershaw Taber

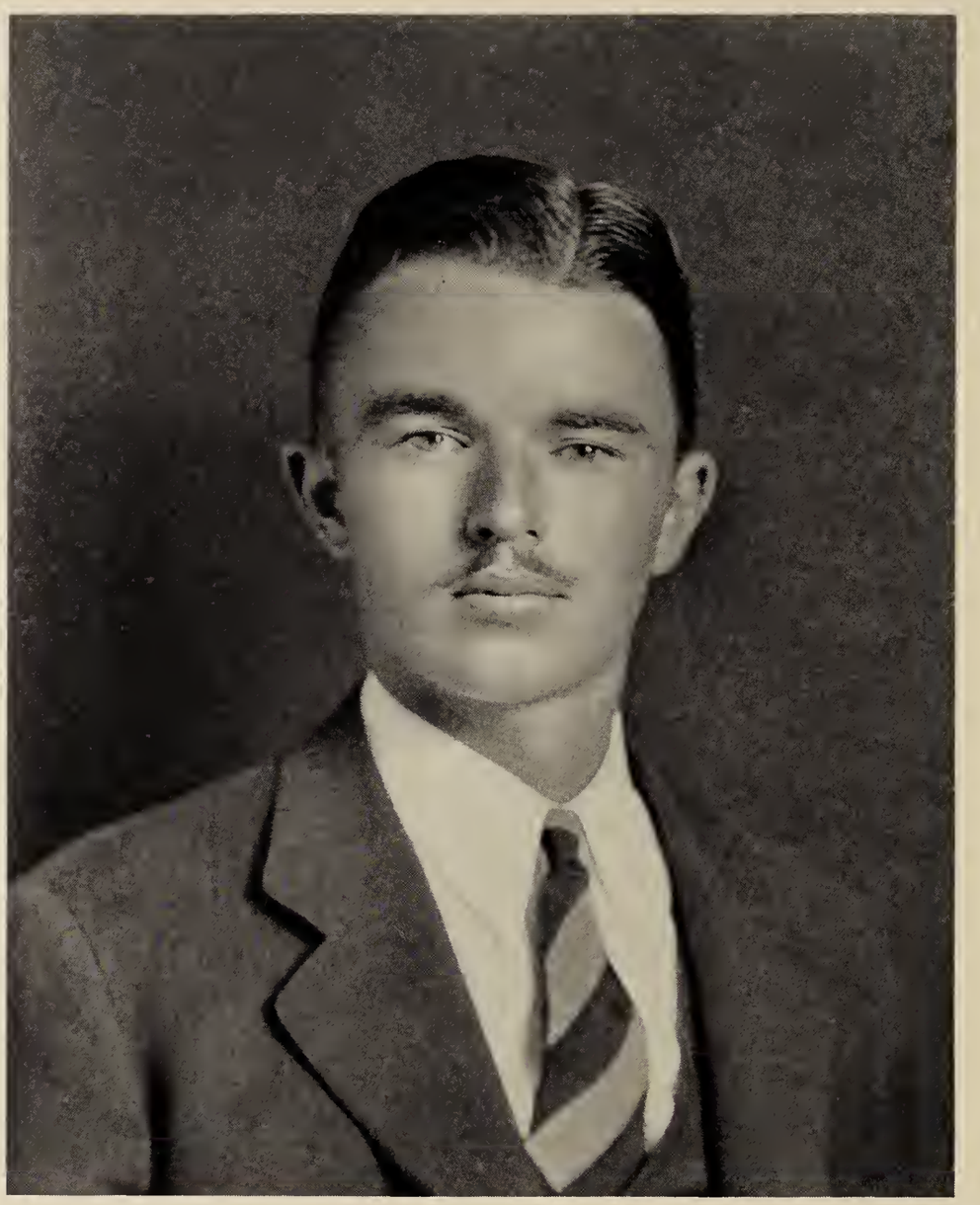

WILLIAM BREWSTER TABER, III

Born—April 3, 1915 *Died*—

Married—

Son of—William Brewster Taber, Jr.
Sophie Elizabeth Simonds Taber

CHARLES STEWART TABER

Born—May 25, 1916 *Died*—

Married—

Son of—William Brewster Taber, Jr.
Sophie Elizabeth Simonds Taber

HENRY GOUVERNEUR TABER

Born—September 11, 1917 *Died*—

Married—

Son of—William Brewster Taber, Jr.
Sophie Elizabeth Simonds Taber

KATHARINE MOORE TABER

Born—November 7, 1919 *Died*—

Married—

Daughter of—William Brewster Taber, Jr.
Sophie Elizabeth Simonds Taber

SARAH KERSHAW TABER

Born—June 23, 1922 *Died*—

Married—

Daughter of—William Brewster Taber, Jr.
Sophie Elizabeth Simonds Taber

ALFRED DEFOREST TABER

Born—September 9, 1923 *Died*—

Married—

Son of—William Brewster Taber, Jr.
Sophie Elizabeth Simonds Taber

MARY HARRIET TABER

Born—June 21, 1930 *Died*—

Married—

Daughter of—William Brewster Taber, Jr.
Sophie Elizabeth Simonds Taber

HENRY GOUVERNEUR SIMONDS

Born—October 25, 1895 *Died*—

Married—Julia Lyman, May 10, 1919

Son of—Henry Adolphus Simonds
Mary Charlotte Kemble Simonds

JULIA LYMAN (SIMONDS)

Born—October 1, 1898 *Died*—

Married—Henry Gouverneur Simonds—May 10, 1919

Daughter of—Arthur Lyman
Susan Channing Cabot Lyman

HENRY GOUVERNEUR SIMONDS, JR.

Born—March 14, 1920 *Died*—

Married—

Son of—Henry Gouverneur Simonds
Julia Lyman Simonds

SUSAN CHANNING SIMONDS

Born—June 12, 1922 *Died*—

Married—

Daughter of—Henry Gouverneur Simonds
Julia Lyman Simonds

JULIA LYMAN SIMONDS

Born—October 17, 1924 *Died*—

Married—

Daughter of—Henry Gouverneur Simonds
Julia Lyman Simonds

ELLEN HEARN SIMONDS

Born—October 4, 1927 *Died*—

Married—

Daughter of—Henry Gouverneur Simonds
Julia Lyman Simonds

PETER KEMBLE SIMONDS

Born—January 22, 1932 *Died*—

Married—

Son of—Henry Gouverneur Simonds
Julia Lyman Simonds

AMY CABOT SIMONDS

Born—July 29, 1934 *Died*—

Married—

Daughter of—Henry Gouverneur Simonds
Julia Lyman Simonds

RICHARD LAW KEMBLE

Born—November 24, 1865 *Died*—April 12, 1925

Married—Mary Middleton Burrill, October 25, 1899

Son of—Peter Kemble
Victorine Elizabeth duPont Kemble

MARY MIDDLETON BURRILL (KEMBLE)

Born—November 7, 1866 *Died*—February 16, 1936

Married—Richard Law Kemble, October 25, 1899

Daughter of—Charles Drayton Burrill
Charlotte Sophia Percy Morris Burrill

WILLIAM KEMBLE

Born—November 21, 1903 *Died*—

Married—Virginia Kellogg, June 6, 1931

Son of—Richard Law Kemble
Mary Middleton Burrill Kemble

VIRGINIA KELLOGG (KEMBLE)

Born—June 23, 1908 *Died*—

Married—William Kemble, June 6, 1931

Daughter of—Francis Leonard Kellogg
Emilie Baker Kellogg

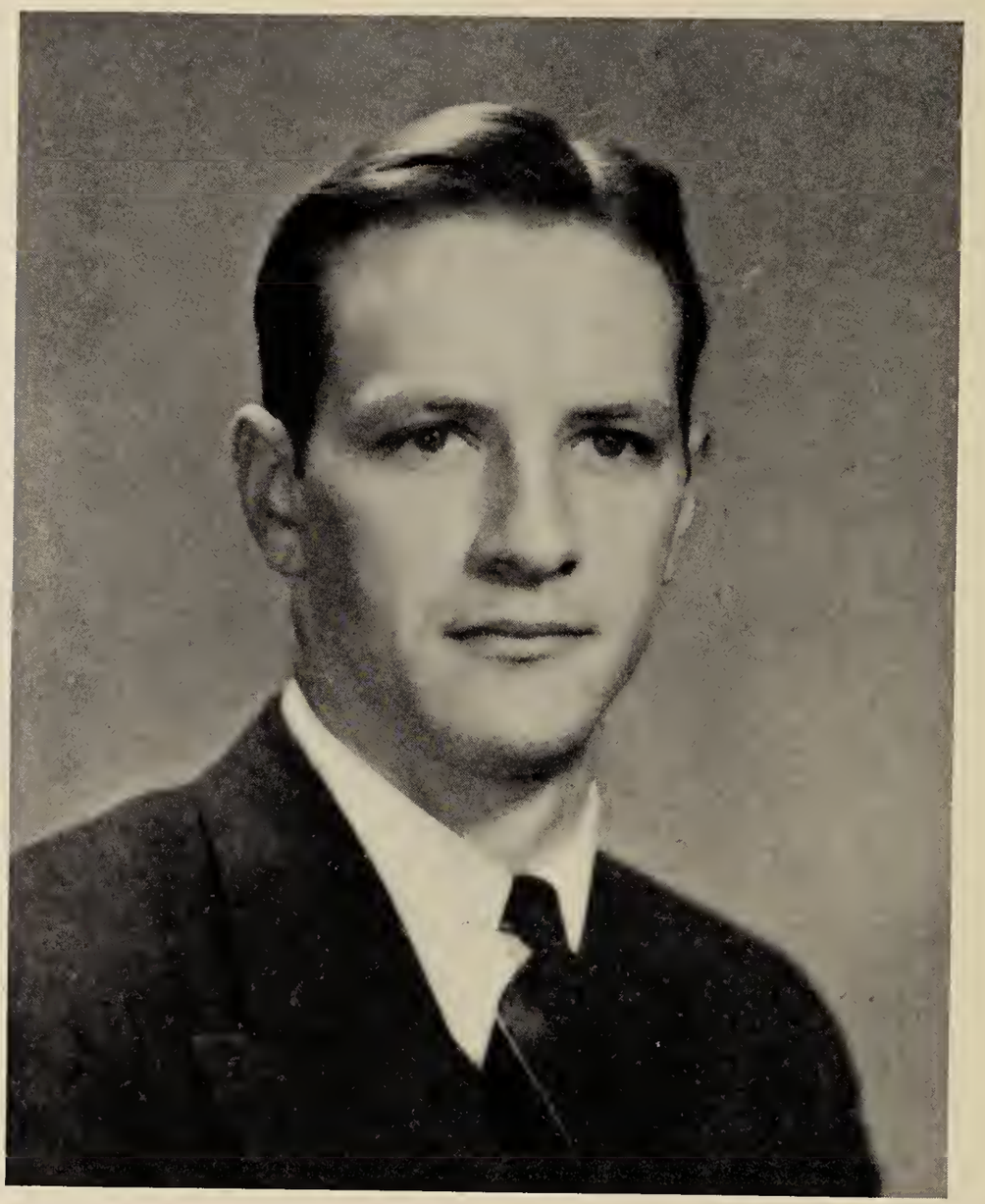

RICHARD MORRIS KEMBLE

Born—June 10, 1905 *Died*—

Married—Charlotte Fauntleroy Goldsborough,
October 10, 1936

Son of—Richard Law Kemble
Mary Middleton Burrill Kemble

CHARLOTTE FAUNTLEROY GOLDSBOROUGH
(KEMBLE)

Born—November 20, 1913 *Died*—

Married—Richard Morris Kemble, October 10, 1936

Daughter of—Charles Blomsfield Goldsborough
Marta Laird Goldsborough

EMMA PAULINA DUPONT

Born—July 23, 1827 *Died*—August 6, 1914

Daughter of—Alfred Victor duPont
Margaretta Elizabeth Lammot duPont

MARGUERITE LAMMOT DUPONT (LEE)

Born—December 21, 1862 *Died*—October 31, 1936

Married—Cazenove Gardner Lee, September 20, 1881

Daughter of—Eleuthère Irénée duPont
Charlotte Shepard Henderson duPont

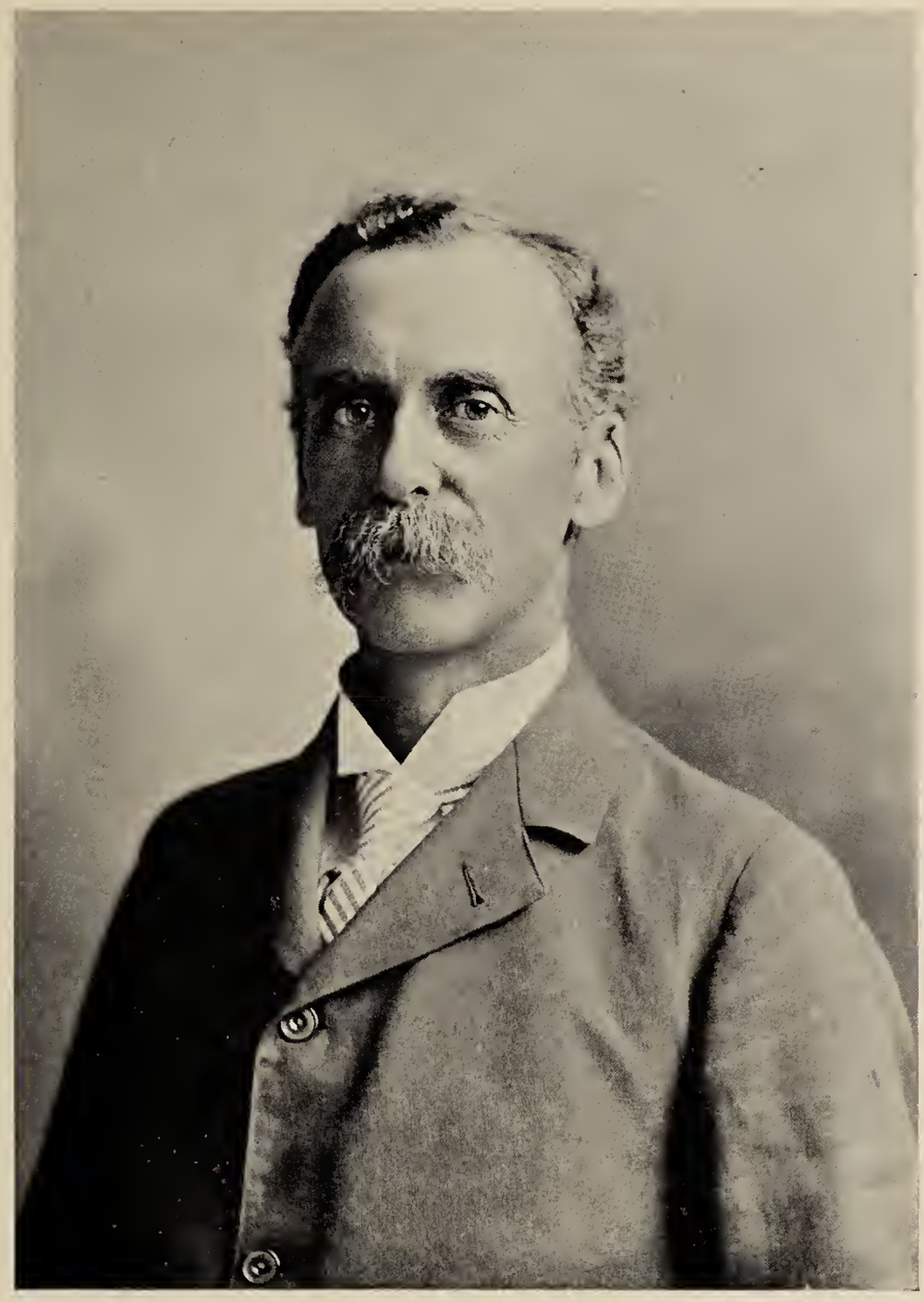

CAZENOVE GARDNER LEE

Born—May 30, 1850 *Died*—April 26, 1912

Married—Marguerite Lammot duPont, September 20, 1881

Son of—Cassius Francis Lee
Anne Elisa Gardner Lee

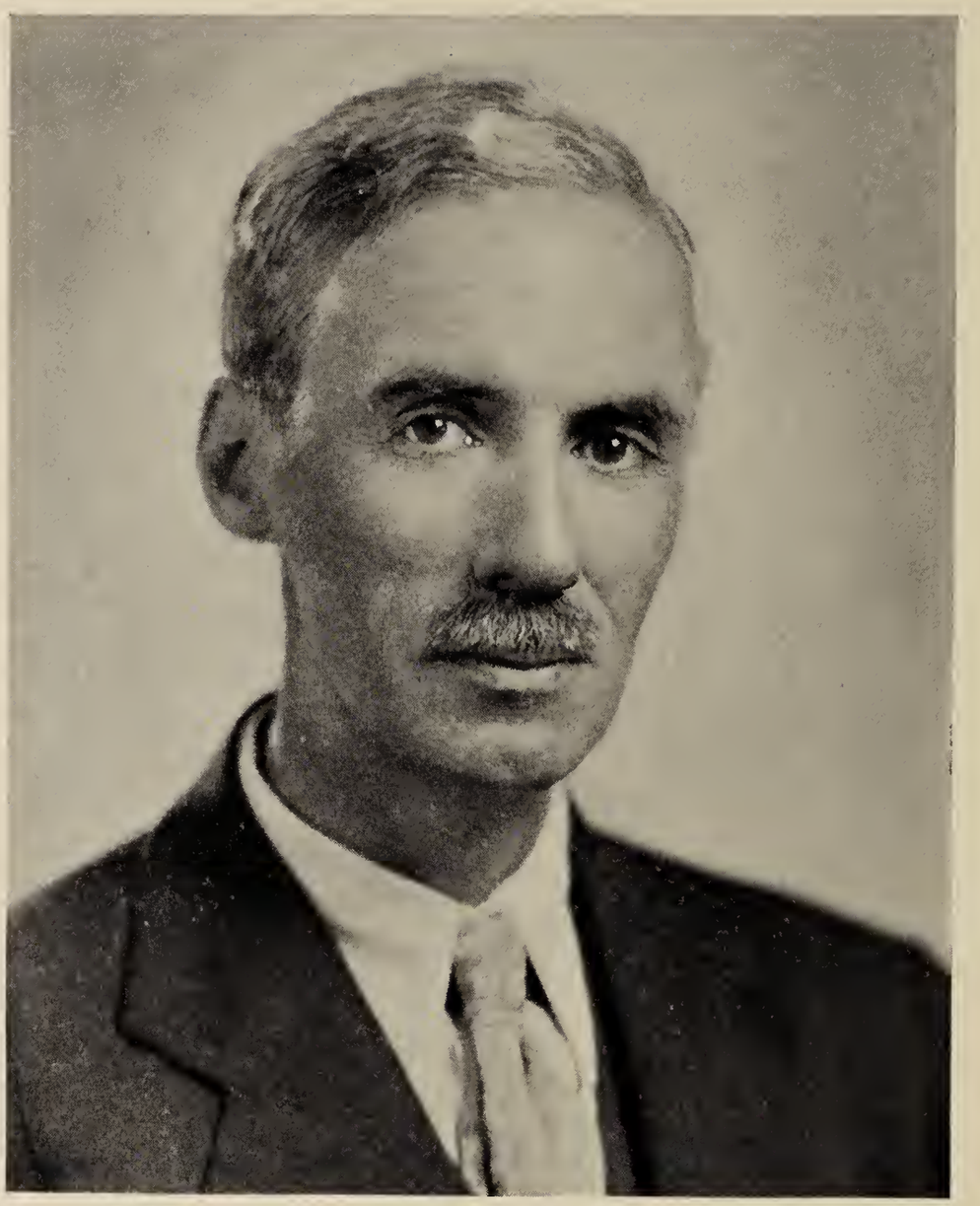

CAZENOVE GARDNER LEE, JR.

Born—October 6, 1882 *Died*—

Married—Dorothy Vandegrift, January 5, 1912

Son of—Cazenove Gardner Lee
Marguerite Lammot duPont Lee

DOROTHY VANDEGRIFT (LEE)

Born—November 21, 1886 *Died*—

Married—Cazenove Gardner Lee, Jr., January 5, 1912

Daughter of—Lewis C. Vandegrift
Rachel M. Garrett Vandegrift

MARGUERITE DUPONT LEE

Born—July 17, 1914 *Died*—

Married—

Daughter of—Cazenove Gardner Lee, Jr.
Dorothy Vandegrift Lee

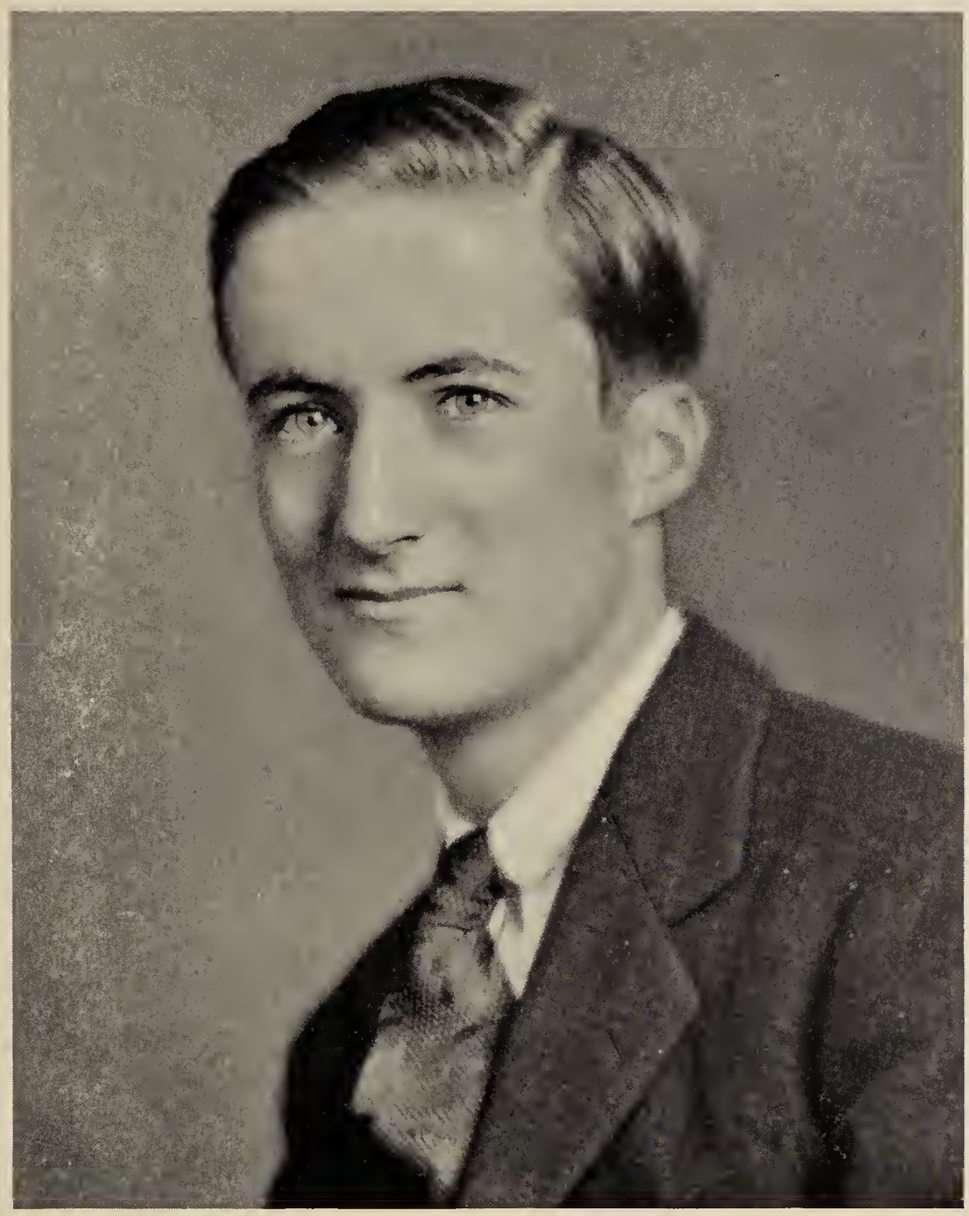

LEWIS VANDEGRIFT LEE

Born—February 28, 1917 *Died*—

Married—

Son of—Cazenove Gardner Lee, Jr.
Dorothy Vandegrift Lee

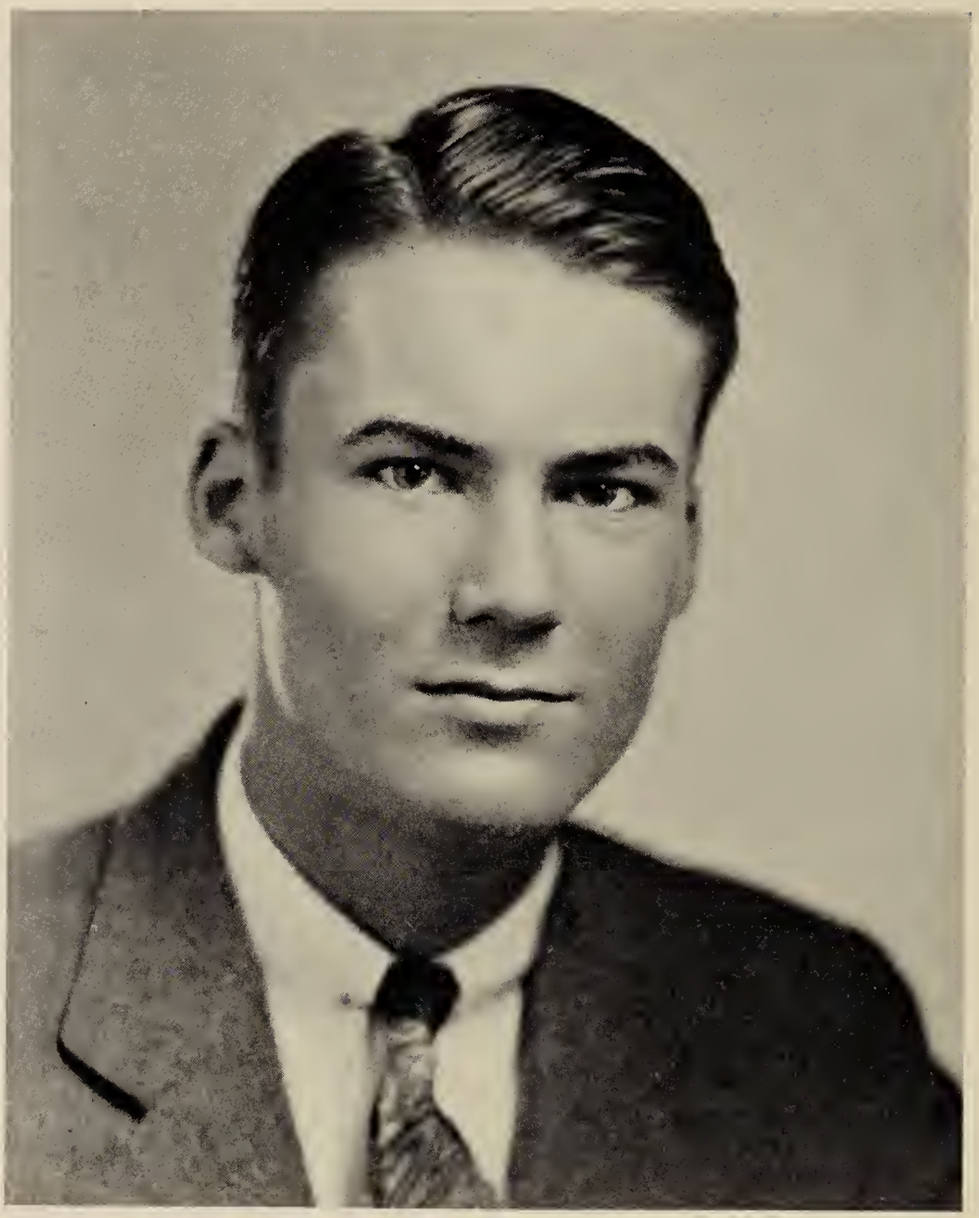

RICHARD HENRY LEE

Born—November 29, 1918 *Died*—

Married—

Son of—Cazenove Gardner Lee, Jr.
Dorothy Vandegrift Lee

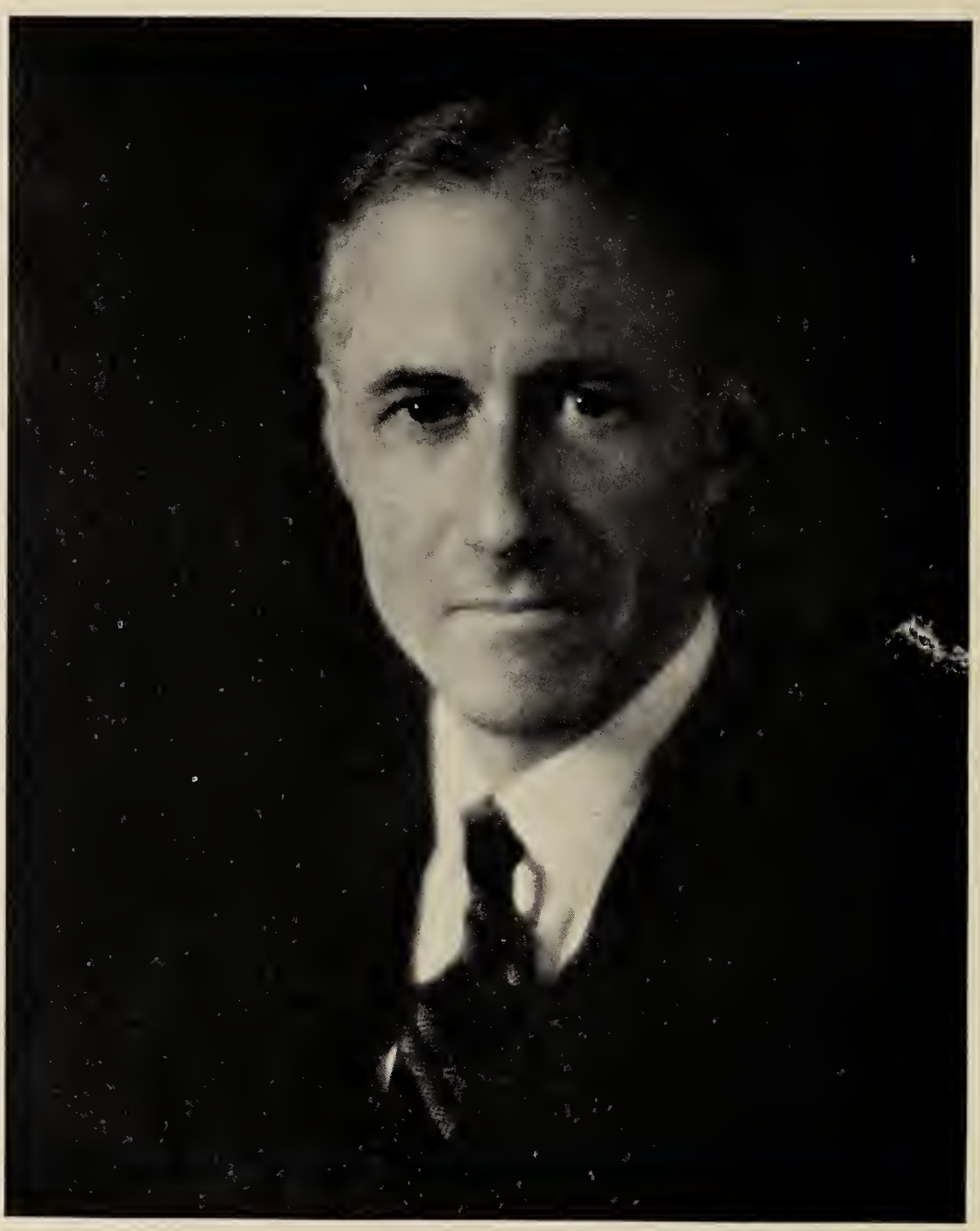

MAURICE DUPONT LEE

Born—January 10, 1885 *Died*—

Married—Geraldine Shaw, December 5, 1916

Son of—Cazenove Gardner Lee
Marguerite Lammot duPont Lee

GERALDINE SHAW (LEE)

Born—February 8, 1889 *Died*—

Married—Maurice duPont Lee, December 5, 1916

Daughter of—Eugene Shaw
Lottie K. Shaw

KATHARINE CARSON LEE

Born—June 2, 1918 *Died*—

Married—

Daughter of—Maurice duPont Lee
Geraldine Shaw Lee

CHARLOTTE HENDERSON LEE

Born—July 25, 1921 *Died*—

Married—

Daughter of—Maurice duPont Lee
Geraldine Shaw Lee

MAURICE DUPONT LEE, JR.

Born—September 4, 1925 *Died*—

Married—

Son of—Maurice duPont Lee
Geraldine Shaw Lee

BESSIE GARDNER (DUPONT)

Born—September 15, 1864 *Died*—

Married—Alfred Irénée duPont, January 4, 1887

Daughter of—Dorsey Gardner
Margaretta Sherman Potts Gardner

MADELEINE DUPONT (RUOFF)

Born—October 16, 1887 *Died*—

Married—John Bancroft, Jr., December 18, 1907

Max Hiebler, July 1913

Friedrich Hermann Ruoff, March 26, 1931

Daughter of—Alfred Irénée duPont
Bessie Gardner duPont

FRIEDRICH HERMANN RUOFF

Born—July 15, 1898 *Died*—

Married—Madeleine duPont (Hiebler), March 26, 1931

Son of—Friedrich Ruoff
Eugenie Schropp Ruoff

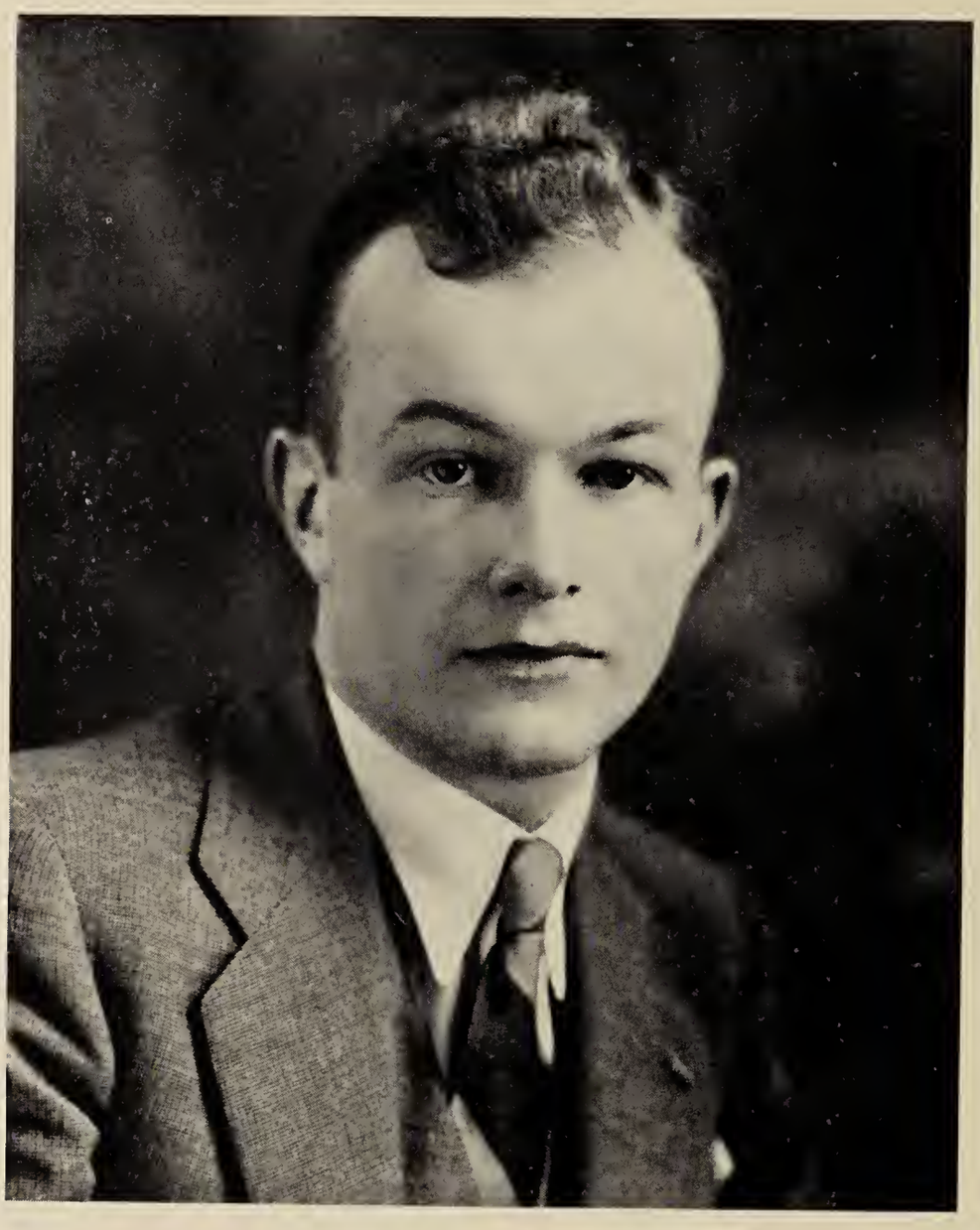

BAYARD WILSON HIEBLER

Born—April 19, 1911 *Died*—

Married—

Son of—Max Hiebler
Madeleine duPont Hiebler

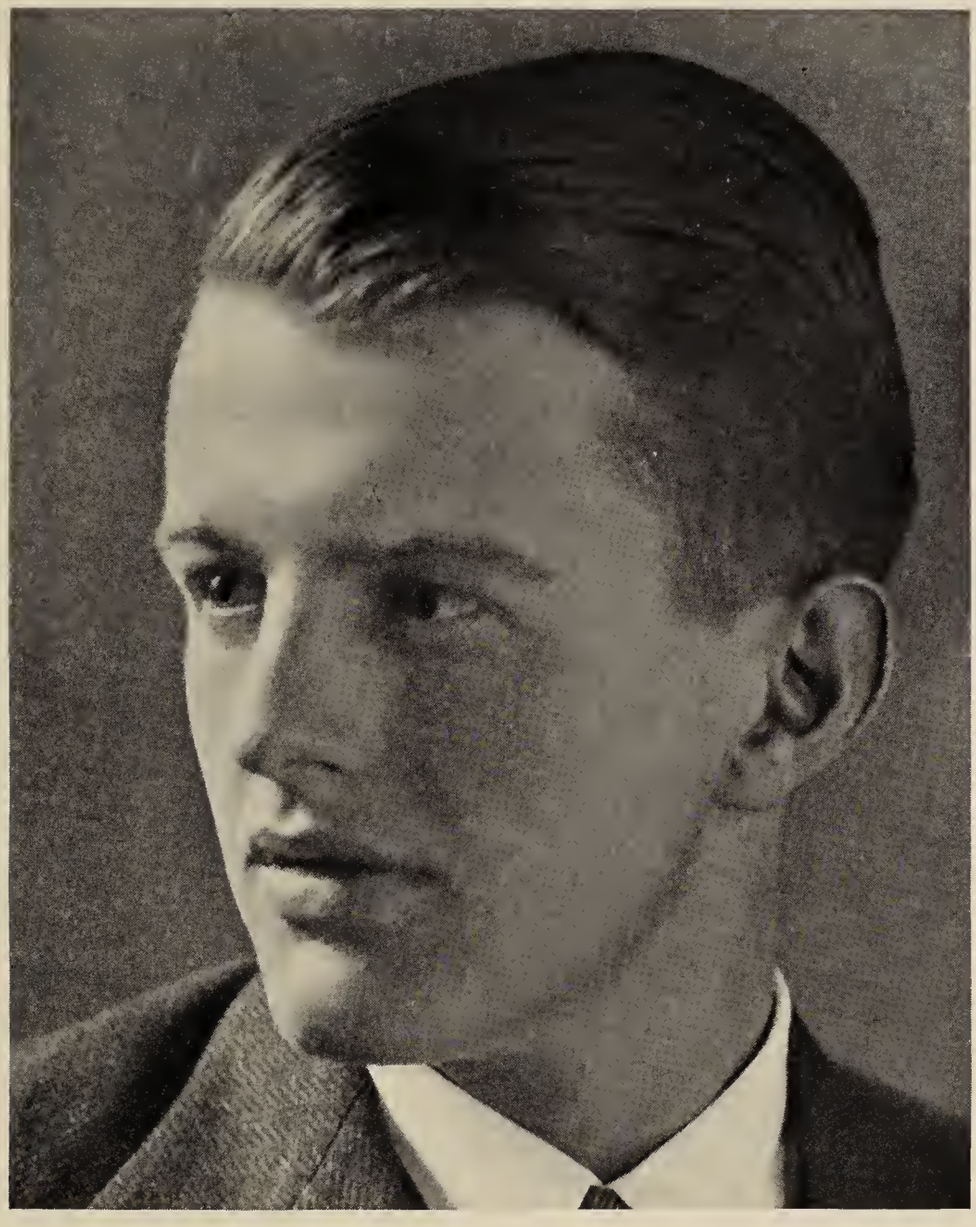

BENNO LORENZ HIEBLER

Born—January 8, 1914 *Died*—

Married—

Son of—Max Hiebler
Madeleine duPont Hiebler

ALFRED FRIEDRICH HIEBLER

Born—June 26, 1915 *Died*—

Married—

Son of—Max Hiebler
Madeleine duPont Hiebler

JOHN BANCROFT, III

Born—October 2, 1908 *Died*—

Married—

Son of—John Bancroft, Jr.
Madeleine duPont Bancroft

BESSIE CAZENOVE DUPONT (HUIDEKOPER)

Born—October 6, 1889 *Died*—

Married—Reginald Shippen Huidekoper, January 24, 1917

Daughter of—Alfred Irénée duPont
Bessie Gardner duPont

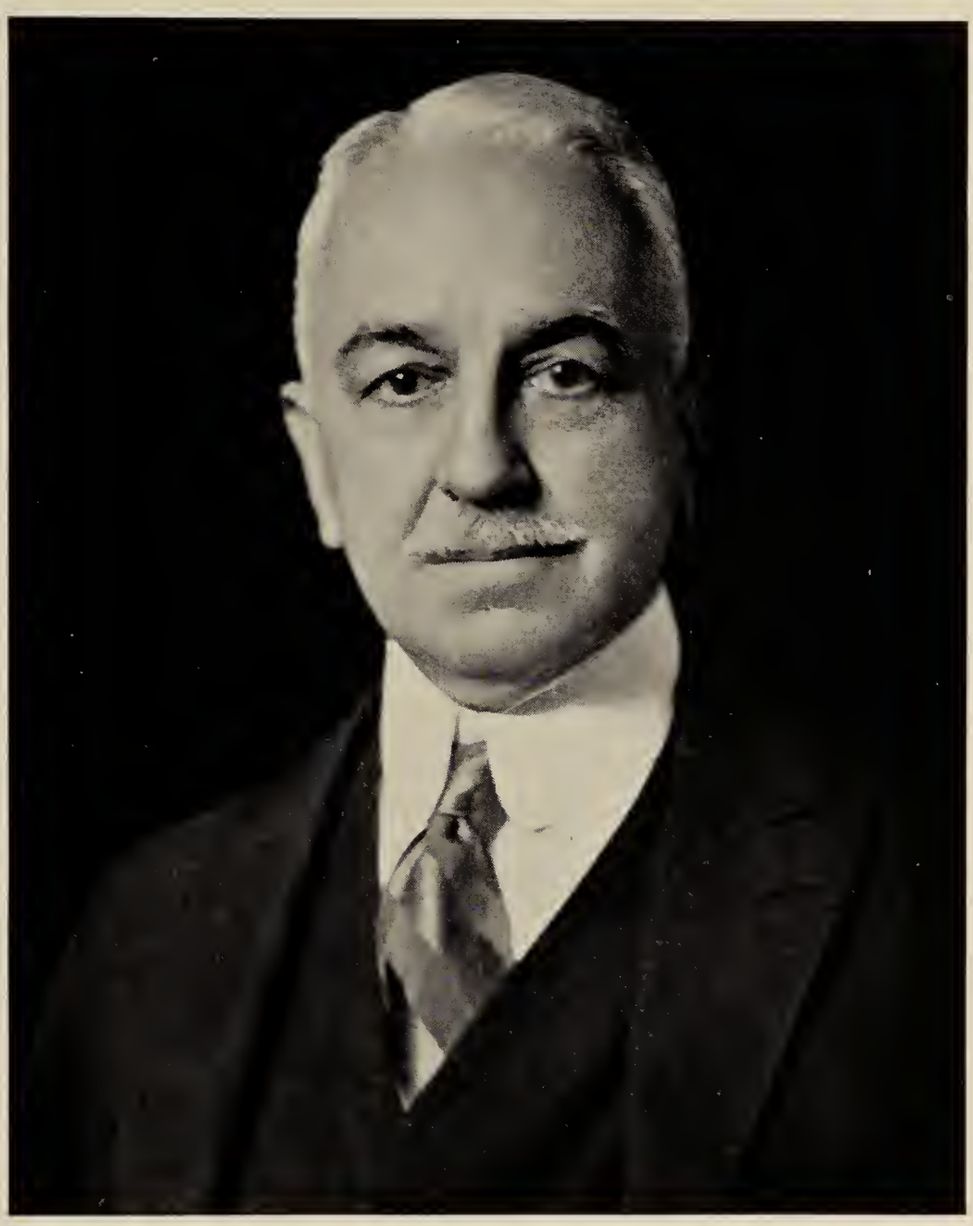

REGINALD SHIPPEN HUIDEKOPER

Born—May 24, 1876 *Died*—

Married—Bessie Cazenove duPont, January 24, 1917

Son of—Frederic Wolters Huidekoper
Virginia Christy Huidekoper

HENRY SHIPPEN HUIDEKOPER

Born—October 28, 1920 *Died*—

Married—

Son of—Reginald Shippen Huidekoper
Bessie Cazenove duPont Huidekoper

ANN DUPONT HUIDEKOPER

Born—November 7, 1922 *Died*—

Married—

Daughter of—Reginald Shippen Huidekoper
Bessie Cazenove duPont Huidekoper

ELIZABETH GARDNER HUIDEKOPER

Born—September 29, 1925 *Died*—

Married—

Daughter of—Reginald Shippen Huidekoper
Bessie Cazenove duPont Huidekoper

PETER GALLOWAY HUIDEKOPER

Born—September 22, 1926 *Died*—

Married—

Son of—Reginald Shippen Huidekoper
Bessie Cazenove duPont Huidekoper

ALFRED VICTOR duPONT

Born—March 17, 1900 *Died*—

Married—Marcella Miller, August 8, 1924

Son of—Alfred Irénée duPont
Bessie Gardner duPont

MARCELLA MILLER (DUPONT)

Born—September 9, 1903 *Died*—

Married—Alfred Victor duPont, August 8, 1924

Daughter of—Arthur Scott Miller
Emma Combs Miller

VICTORINE ELISE DUPONT (DENT)

Born—September 8, 1903 *Died*—

Married—Elbert Dent, July 6, 1927

Daughter of—Alfred Irénée duPont
Bessie Gardner duPont

ELBERT DENT

Born—August 26, 1895 *Died*—

Married—Victorine Elise duPont, July 6, 1927

Son of—Elbert Dent
Jane Miller Dent

RICHARD HENDERSON DENT

Born—August 7, 1928 *Died*—

Married—

Son of—Elbert Dent
Victorine Elise duPont Dent

ALFRED DUPONT DENT

Born—April 22, 1933 *Died*—

Married—

Son of—Elbert Dent
Victorine Elise duPont Dent

ALFRED IRÉNÉE DUPONT

Born—May 12, 1864 *Died*—April 29, 1935

Married—Bessie Gardner, January 4, 1887

Mary Alicia Heyward Bradford (Maddox), October 15, 1907

Jessie Deu Ball, January 22, 1921

Son of—Eleuthère Irénée duPont
Charlotte Shepard Henderson duPont

JESSIE DEU BALL (DUPONT)

Born—January 20, 1884 *Died*—

Married—Alfred Irénée duPont, January 22, 1921

Daughter of—Thomas Ball
Lalla Gresham Ball

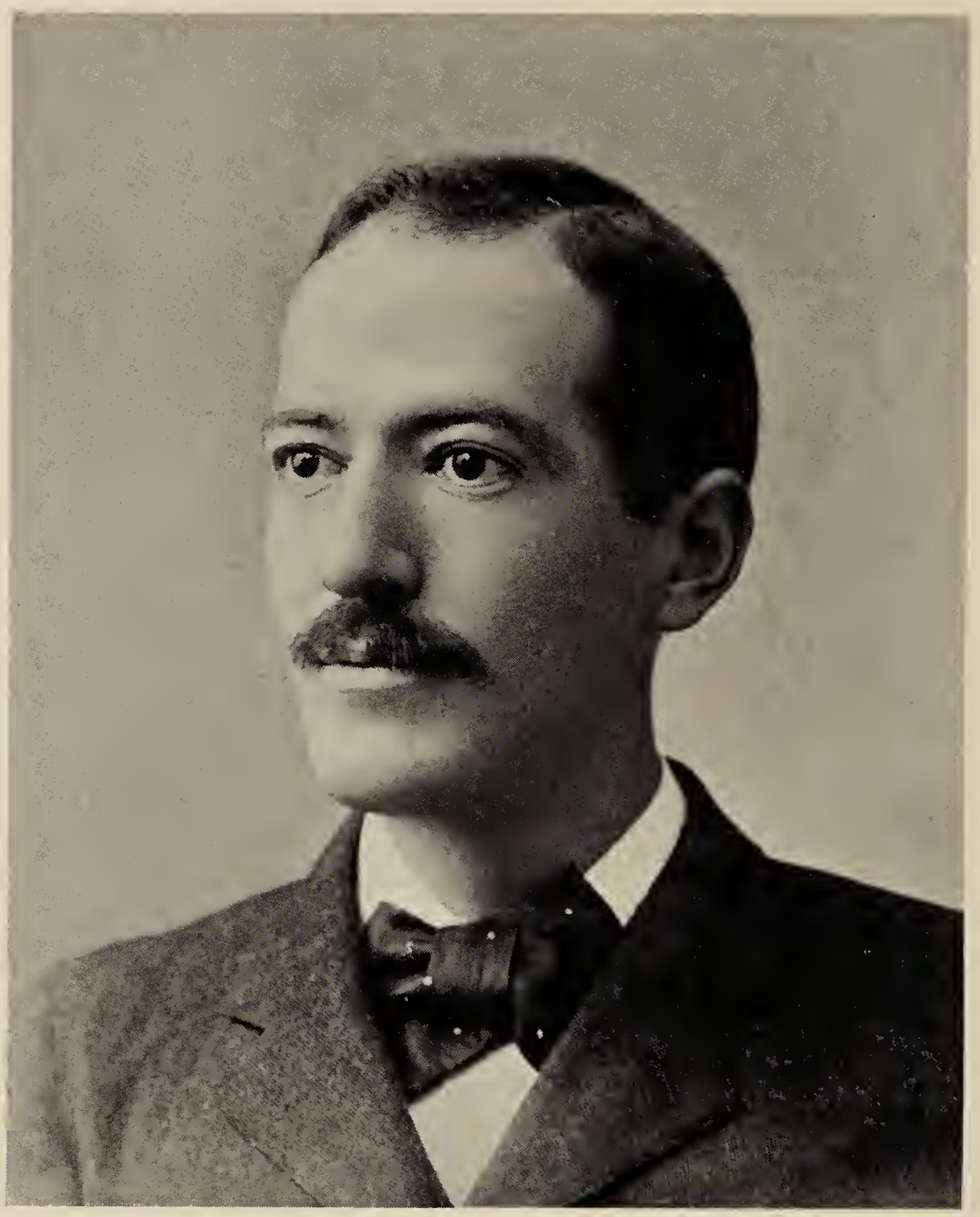

MAURICE duPONT

Born—May 8, 1866 *Died*—

Married—Margery Mary Geraldine Fitz-Gerald
October 14, 1889

Son of—Eleuthère Irénée duPont
Charlotte Shepard Henderson duPont

MARGERY MARY GERALDINE FITZ-GERALD
(DUPONT)

Born—June 21, 1866 *Died*—

Married—Maurice duPont, October 14, 1889

Daughter of—Patrick Fitz-Gerald
Mary St. John Guinea Fitz-Gerald

CHARLOTTE LOUISE DUPONT

Born—March 3, 1893 *Died*—

Married—

Daughter of—Maurice duPont
Margery Mary Geraldine Fitz-Gerald duPont

GERALD FITZ-GERALD DUPONT

Born—April 21, 1895 *Died*—October 4, 1917

Son of—Maurice duPont
Margery Mary Geraldine Fitz-Gerald duPont

NESTA PAMELA DUPONT

Born—January 21, 1903 *Died*—

Married—

Daughter of—Maurice duPont
Margery Mary Geraldine Fitz-Gerald duPont

MARY BELIN (DUPONT)

Born—September 23, 1839 *Died*—June 13, 1913

Married—Lammot duPont, October 3, 1865

Daughter of—Henry Hedrick Belin
Isabella d'Andelot Belin

LOUISA D'ANDELOT DUPONT (COPELAND)

Born—January 25, 1868 *Died*—August 10, 1926

Married—Charles Copeland, February 16, 1904

Daughter of—Lammot duPont
Mary Belin duPont

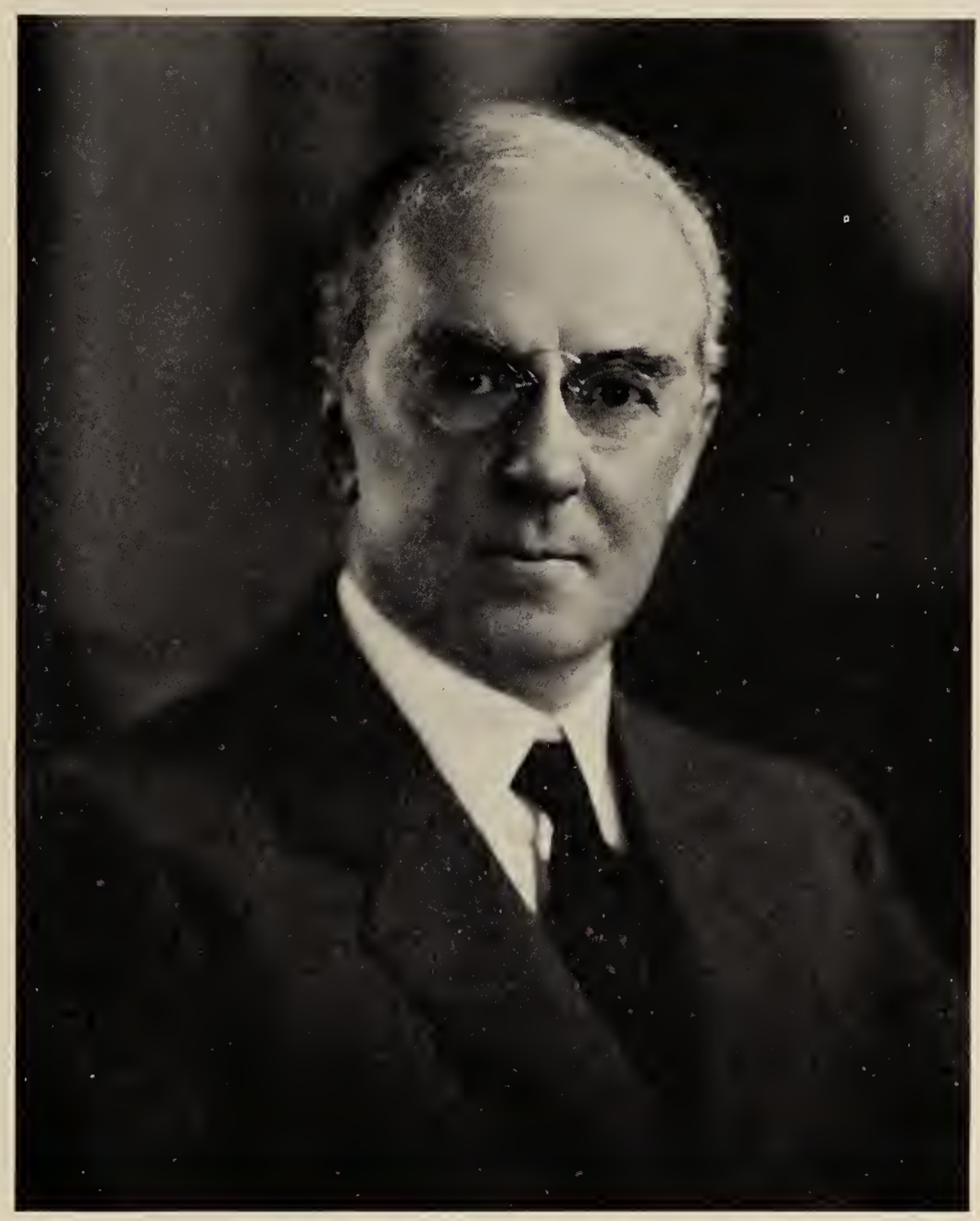

CHARLES COPELAND

Born—March 30, 1867 *Died*—

Married—Louisa d'Andelot duPont, February 16, 1904

Son of—Charles Frederick Copeland
Sophia Walker Copeland

LAMMOT DUPONT COPELAND

Born—May 19, 1905 *Died*—

Married—Pamela Cunningham, February 1, 1930

Son of—Charles Copeland
Louisa d'Andelot duPont Copeland

PAMELA CUNNINGHAM (COPELAND)

Born—May 5, 1906 *Died*—

Married—Lammot duPont Copeland, February 1, 1930

Daughter of—Seymour Cunningham
Stephanie Whitney Cunningham

LAMMOT DUPONT COPELAND, JR.

Born—June 4, 1932 *Died*—

Married—

Son of—Lammot duPont Copeland
Pamela Cunningham Copeland

LOUISA D'ANDELOT DUPONT COPELAND

Born—April 20, 1936 *Died*—

Married—

Daughter of—Lammot duPont Copeland
Pamela Cunningham Copeland

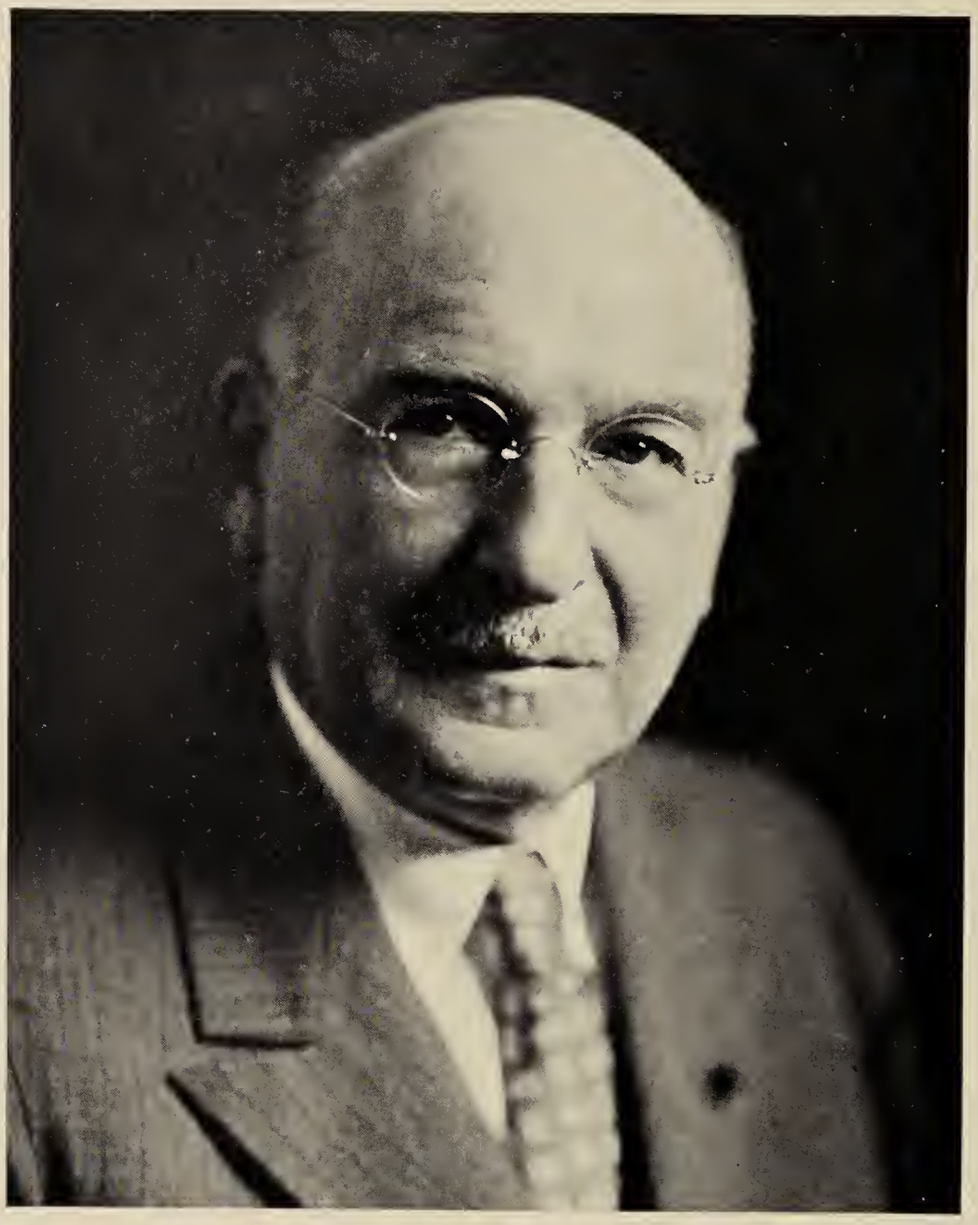

PIERRE SAMUEL DUPONT

Born—January 15, 1870 *Died*—

Married—Alice Belin, October 6, 1915

Son of—Lammot duPont
Mary Belin duPont

ALICE BELIN (DUPONT)

Born—July 15, 1872 *Died*—

Married—Pierre Samuel duPont, October 6, 1915

Daughter of—Henry Belin, Jr.
Margaretta Elizabeth Lammot Belin

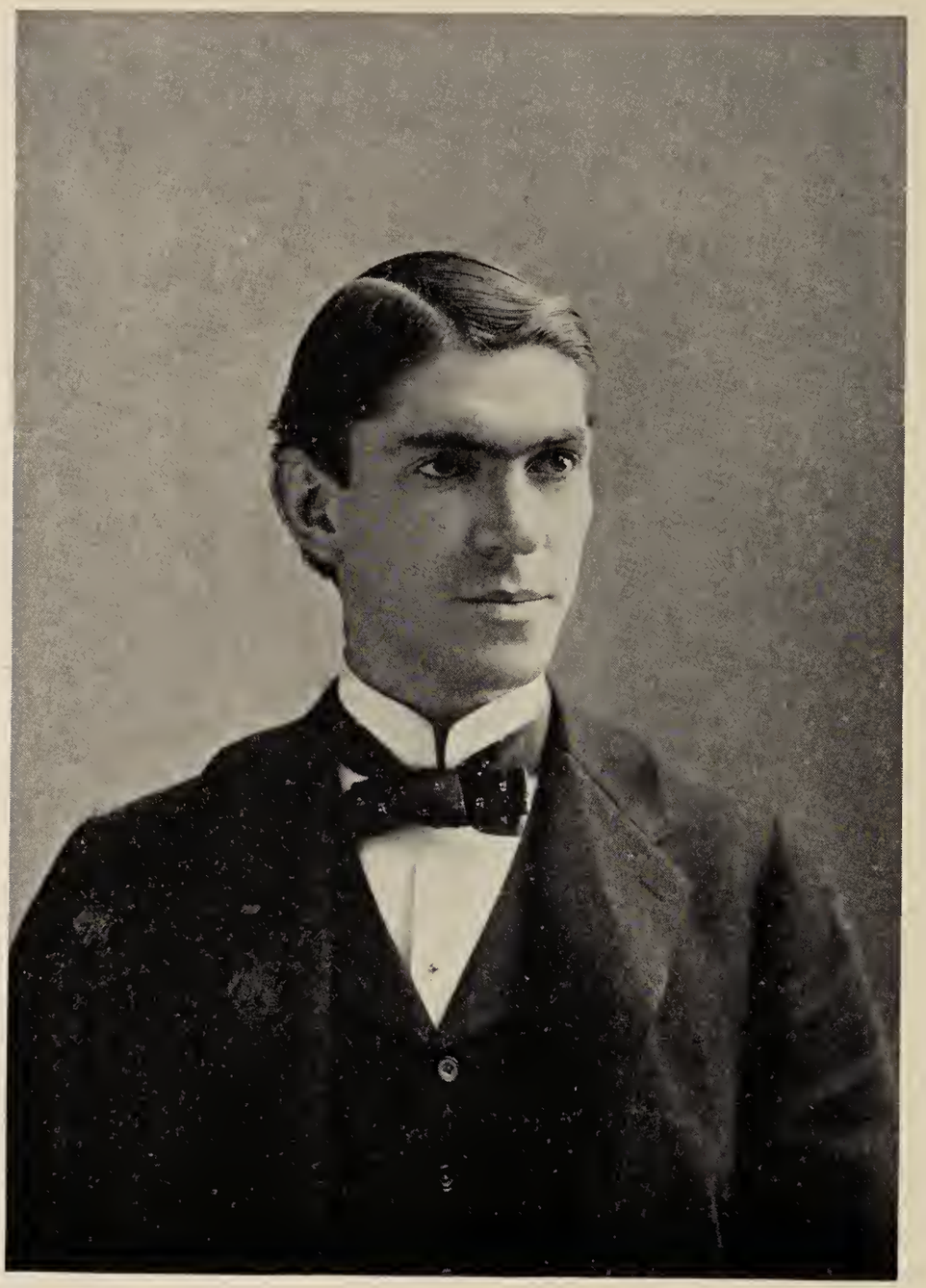

HENRY BELIN DUPONT

Born—November 5, 1873 *Died*—July 8, 1902

Married—Eleuthera duPont Bradford, September 15, 1897

Son of—Lammot duPont
Mary Belin duPont

Photograph taken in 1897

ELEUTHERA DUPONT BRADFORD (DUPONT)

Born—July 12, 1873 *Died*—

Married—Henry Belin duPont, September 15, 1897

Daughter of—Edward Green Bradford
Eleuthera Paulina duPont Bradford

HENRY BELIN DUPONT, JR.

Born—July 23, 1898 *Died*—

Married—Margaret Wilson Lewis, October 24, 1928

Son of—Henry Belin duPont
Eleuthera duPont Bradford duPont

MARGARET WILSON LEWIS (DUPONT)

Born—July 17, 1900 *Died*—

Married—Henry Belin duPont, Jr., October 24, 1928

Daughter of—Perry Joshua Lewis
Margaret Wilson Lewis

MARGARET LEWIS DUPONT

Born—February 16, 1930 *Died*—

Married—

Daughter of—Henry Belin duPont, Jr.
Margaret Wilson Lewis duPont

HENRY BELIN DUPONT, III

Born—March 6, 1932 *Died*—

Married—

Son of—Henry Belin duPont, Jr.
Margaret Wilson Lewis duPont

EDWARD BRADFORD DUPONT

Born—March 12, 1934 *Died*—

Married—

Son of—Henry Belin duPont, Jr.
Margaret Wilson Lewis duPont

EDWARD BRADFORD DUPONT

Born—September 10, 1899 *Died*—July 18, 1900

Son of—Henry Belin duPont
Eleuthera duPont Bradford duPont

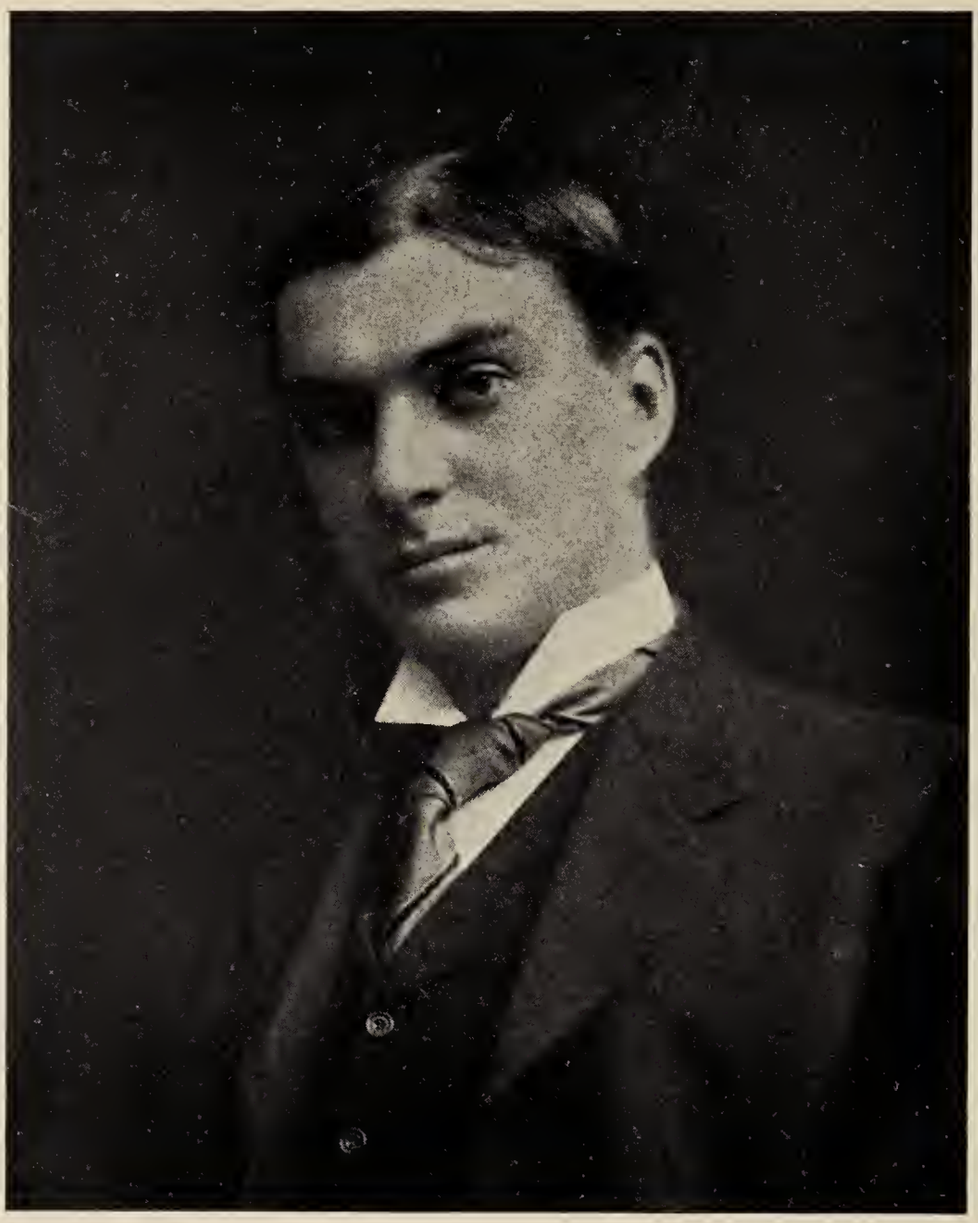

WILLIAM KEMBLE DUPONT

Born—March 29, 1874 *Died*—December 23, 1907

Married—Ethel Fleet Hallock, June 1, 1899

Son of—Lammot duPont
Mary Belin duPont

ETHEL FLEET HALLOCK (DUPONT)

Born—October 14, 1876 *Died*—

Married—William Kemble duPont, June 1, 1899

Daughter of—Samuel Hallock
Sara Tabet Hallock

LISA DUPONT

Born—April 7, 1900 *Died*—October 17, 1900

Daughter of—William Kemble duPont
Ethel Fleet Hallock duPont

SAMUEL HALLOCK DUPONT

Born—November 10, 1901 *Died*—

Married—Elizabeth Ormond Wrenn, June 16, 1926

Virginia Wright Simmons, April 17, 1935

Son of—William Kemble duPont
Ethel Fleet Hallock duPont

VIRGINIA WRIGHT SIMMONS (DUPONT)

Born—September 21, 1906 *Died*—

Married—Samuel Hallock duPont, April 17, 1935

Daughter of—George Welsh Simmons
Virginia Wright Simmons

EVE DUPONT

Born—August 7, 1927 *Died*—

Married—

Daughter of—Samuel Hallock duPont
Elizabeth Ormond Wrenn duPont

SAMUEL HALLOCK DUPONT, JR.

Born—June 8, 1936 *Died*—

Married—

Son of—Samuel Hallock duPont
Virginia Wright Simmons duPont

PAULINA duPONT (DEAN)

Born—August 18, 1903 *Died*—

Married—Junius Simpson Dean, October 6, 1923

Daughter of—William Kemble duPont
Ethel Fleet Hallock duPont

JUNIUS SIMPSON DEAN

Born—September 24, 1898 *Died*—

Married—Paulina duPont, October 6, 1923

Son of—Joel Edward Dean
Eva Simpson Dean

PAULINA DUPONT DEAN

Born—May 25, 1925 *Died*—

Married—

Daughter of—Junius Simpson Dean
Paulina duPont Dean

JUNIUS SIMPSON DEAN, JR.

Born—June 28, 1927 *Died*—

Married—

Son of—Junius Simpson Dean
Paulina duPont Dean

LISA DEAN

Born—November 30, 1928 *Died*—

Married—

Daughter of—Junius Simpson Dean
Paulina duPont Dean

WILHELMINA HAEDRICK DUPONT (ROSS)

Born—July 17, 1906 *Died*—

Married—Donald Peabody Ross, September 29, 1928

Daughter of—William Kemble duPont
Ethel Fleet Hallock duPont

DONALD PEABODY ROSS

Born—November 5, 1902 *Died*—

Married—Wilhelmina Haedrick duPont, September 29, 1928

Son of—Walter Lewis Ross
Julia Peabody Chandler Ross

JOAN ROSS

Born—October 29, 1929 *Died*—

Married—

Daughter of—Donald Peabody Ross
Wilhelmina Haedrick duPont Ross

DONALD PEABODY ROSS, JR.

Born—July 29, 1932 *Died*—

Married—

Son of—Donald Peabody Ross
Wilhelmina Haedrick duPont Ross

SHEILA ROSS

Born—November 11, 1936 *Died*—

Married—

Daughter of—Donald Peabody Ross
Wilhelmina Haedrick duPont Ross

IRÉNÉE DUPONT

Born—December 21, 1876 *Died*—

Married—Irene Sophie duPont, February 1, 1900

Son of—Lammot duPont
Mary Belin duPont

IRENE SOPHIE DUPONT (DUPONT)

Born—April 17, 1877 *Died*—

Married—Irénée duPont, February 1, 1900

Daughter of—Francis Gurney duPont
Elise Wigfall Simons duPont

IRENE SOPHIE DUPONT (MAY)

Born—December 2, 1900 *Died*—

Married—Ernest Nugent May, April 18, 1925

Daughter of—Irénée duPont
Irene Sophie duPont duPont

ERNEST NUGENT MAY

Born—January 13, 1901 *Died*—

Married—Irene Sophie duPont, April 18, 1925

Son of—Ernest Silas May
Agnes Nugent May

ERNEST NUGENT MAY, JR.

Born—November 5, 1926 *Died*—

Married—

Son of—Ernest Nugent May
Irene Sophie duPont May

IRÉNÉE DUPONT MAY

Born—April 16, 1928 *Died*—

Married—

Son of—Ernest Nugent May
Irene Sophie duPont May

THOMAS HENRY MAY

Born—May 30, 1933 *Died*—

Married—

Son of—Ernest Nugent May
Irene Sophie duPont May

JOHN ERIC MAY

Born—April 1, 1935 *Died*—

Married—

Son of—Ernest Nugent May
Irene Sophie duPont May

MARGARETTA LAMMOT DUPONT (GREENEWALT)

Born—July 17, 1902 *Died*—

Married—Crawford Hallock Greenewalt, June 4, 1926

Daughter of—Irénée duPont
Irene Sophie duPont duPont

CRAWFORD HALLOCK GREENEWALT

Born—August 16, 1902 *Died*—

Married—Margaretta Lammot duPont, June 4, 1926

Son of—Frank Lindsay Greenewalt
Mary Hallock Greenewalt

NANCY CRAWFORD GREENEWALT

Born—January 30, 1929 *Died*—

Married—

Daughter of—Crawford Hallock Greenewalt
Margaretta Lammot duPont Greenewalt

DAVID GREENEWALT

Born—March 26, 1931 *Died*—

Married—

Son of—Crawford Hallock Greenewalt
Margaretta Lammot duPont Greenewalt

CONSTANCE SIMONS DUPONT (DARDEN)

Born—March 4, 1904 *Died*—

Married—Colgate Whitehead Darden, Jr., December 3, 1927

Daughter of—Irénée duPont
Irene Sophie duPont duPont

COLGATE WHITEHEAD DARDEN, JR.

Born—February 11, 1897 *Died*—

Married—Constance Simons duPont, December 3, 1927

Son of—Colgate Whitehead Darden
Katharine Dagmar Pretlow Darden

COLGATE WHITEHEAD DARDEN, III

Born—November 6, 1930 *Died*—

Married—

Son of—Colgate Whitehead Darden, Jr.
Constance Simons duPont Darden

PIERRE SAMUEL duPONT DARDEN

Born—January 14, 1933 *Died*—

Married—

Son of—Colgate Whitehead Darden, Jr.
Constance Simons duPont Darden

DAVID DUPONT

Born—November 16, 1905 *Died*—May 10, 1908

Son of—Irénée duPont
Irene Sophie duPont duPont

9912